

[illegible]

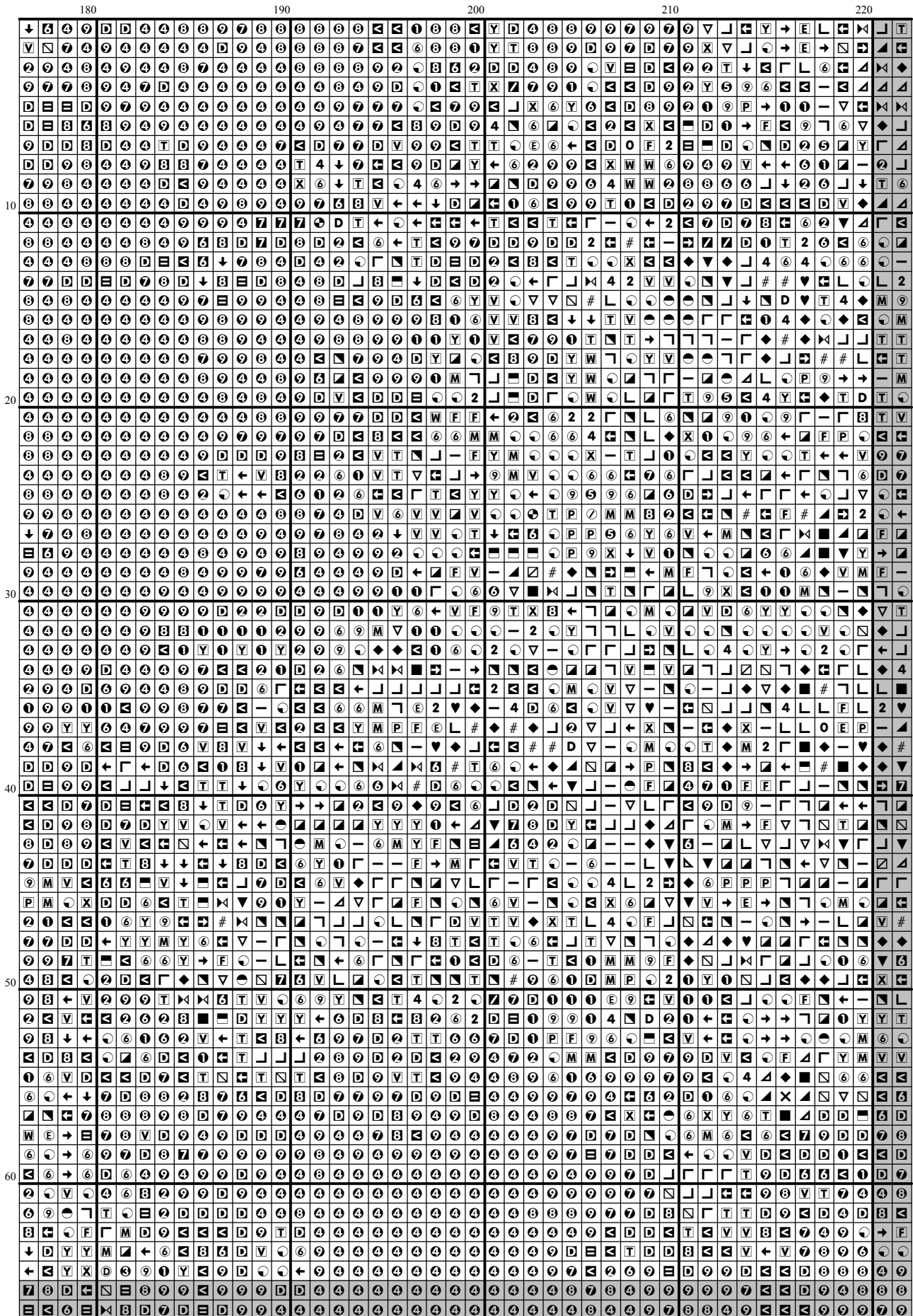

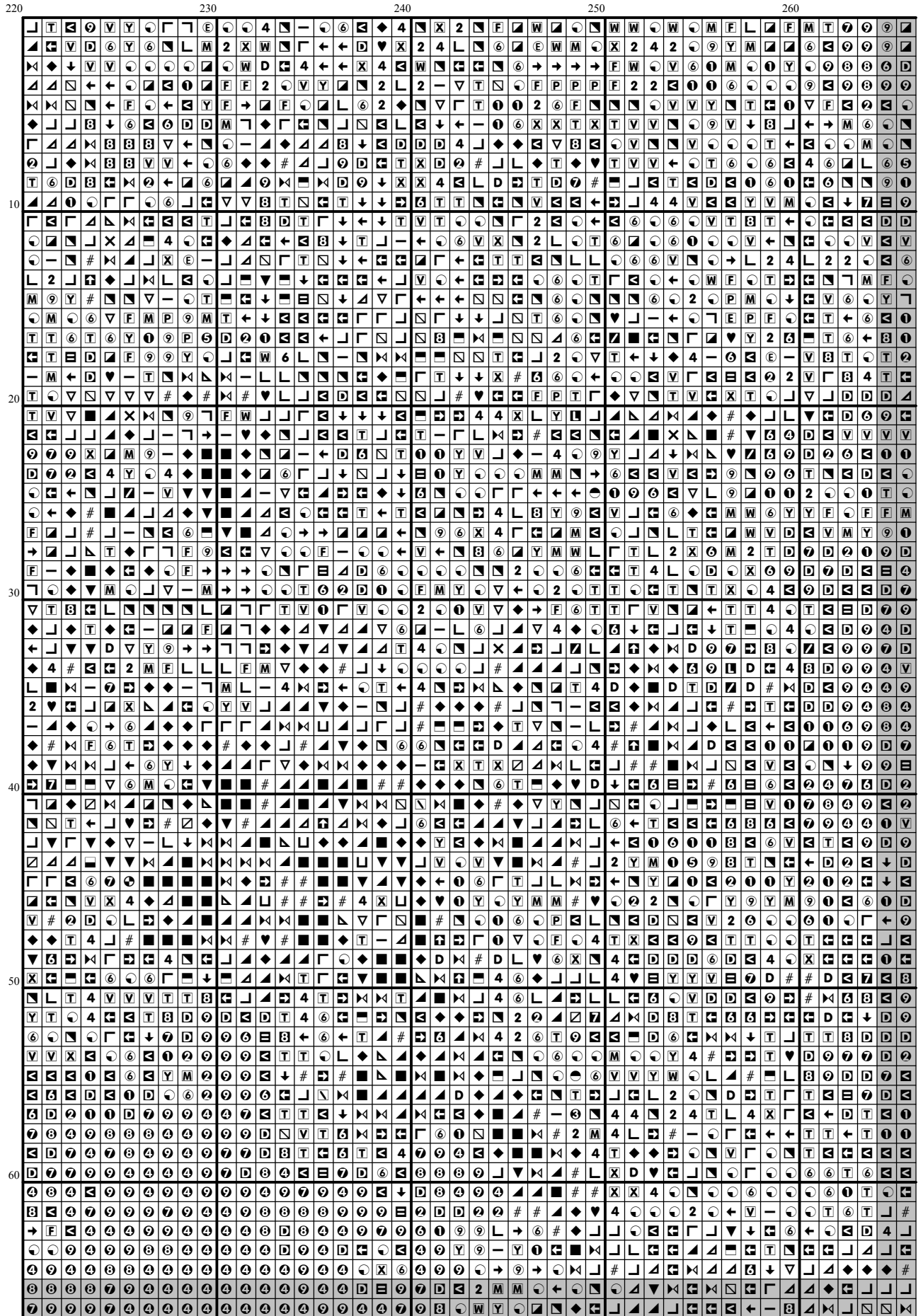

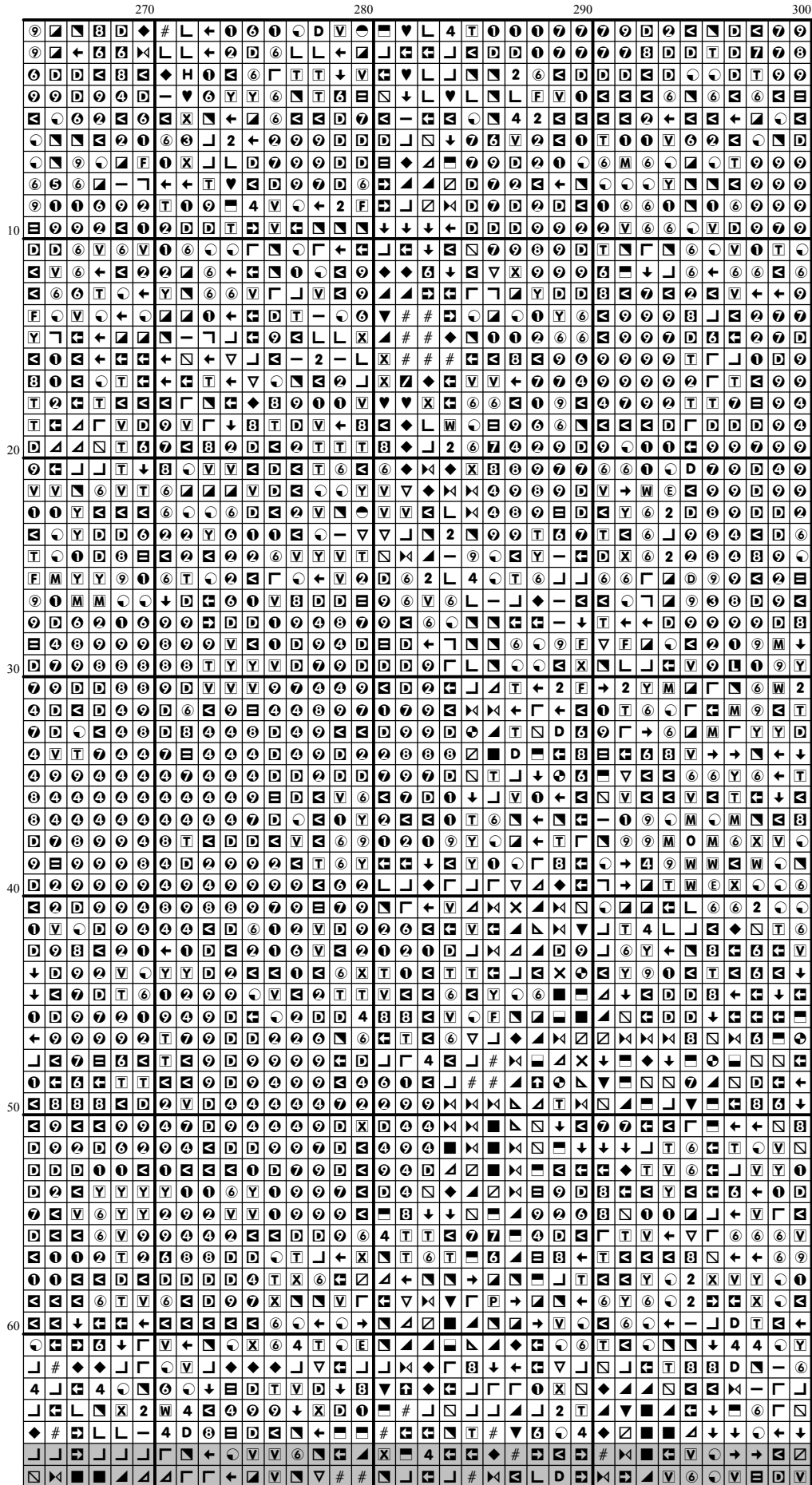

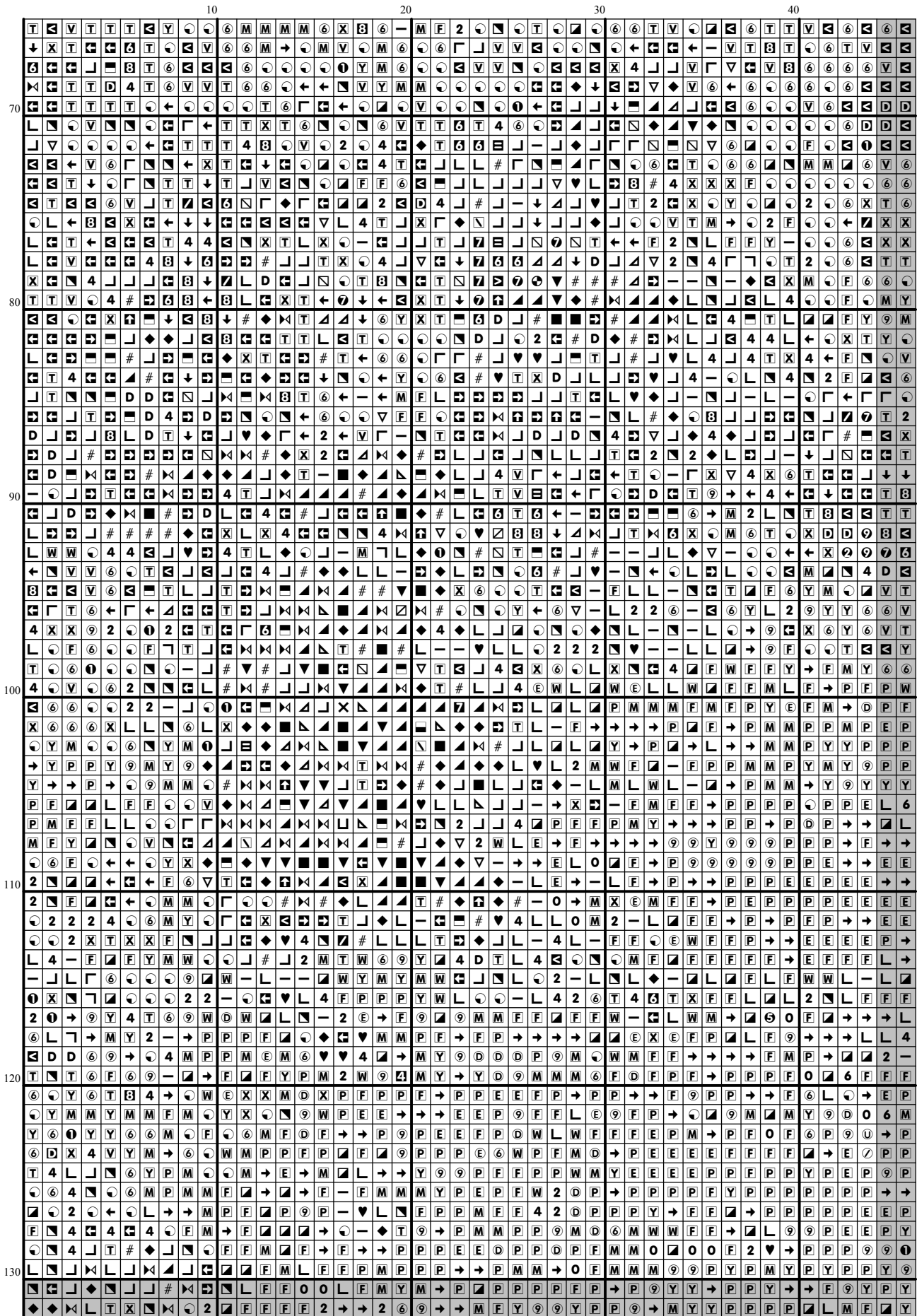



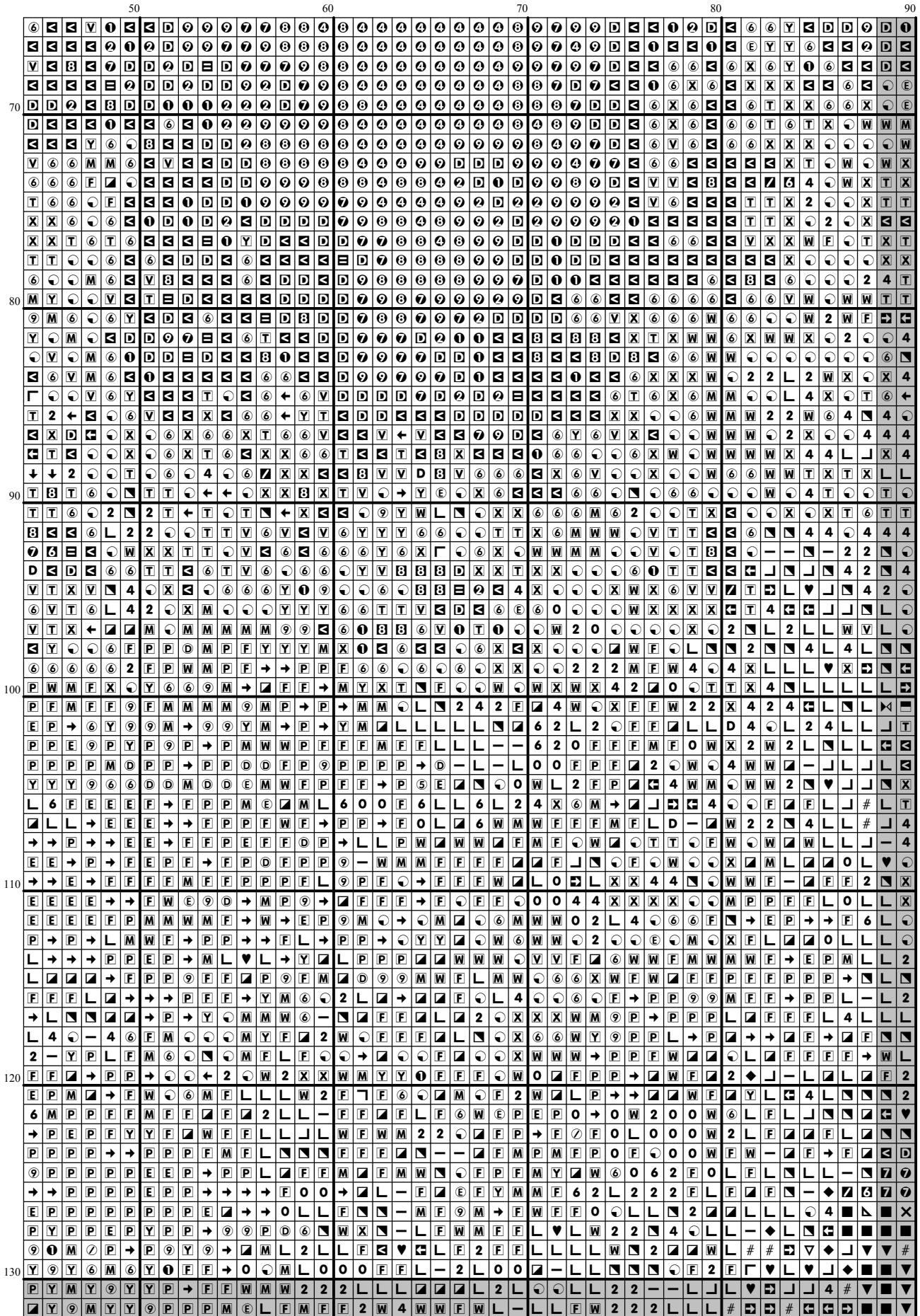

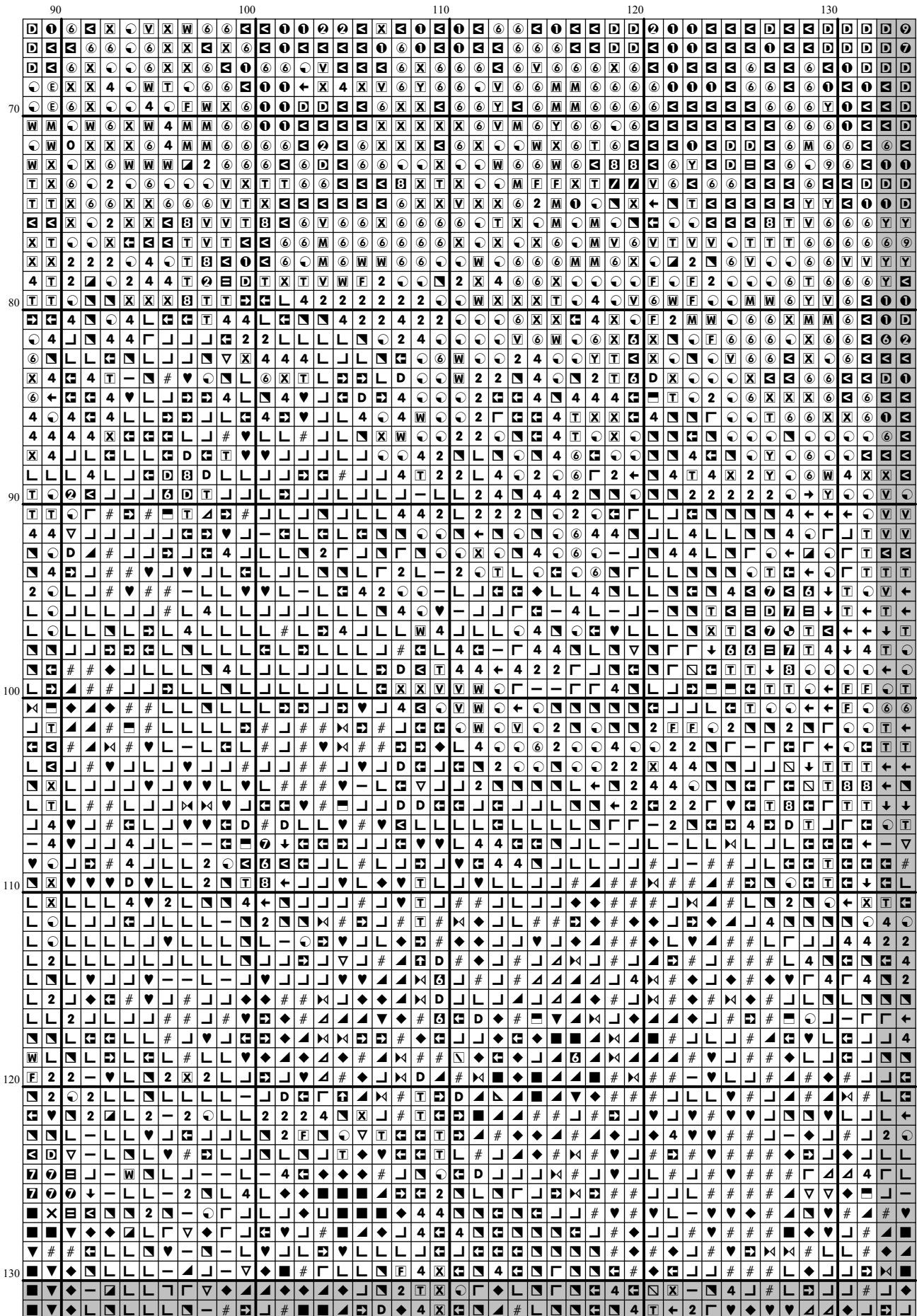

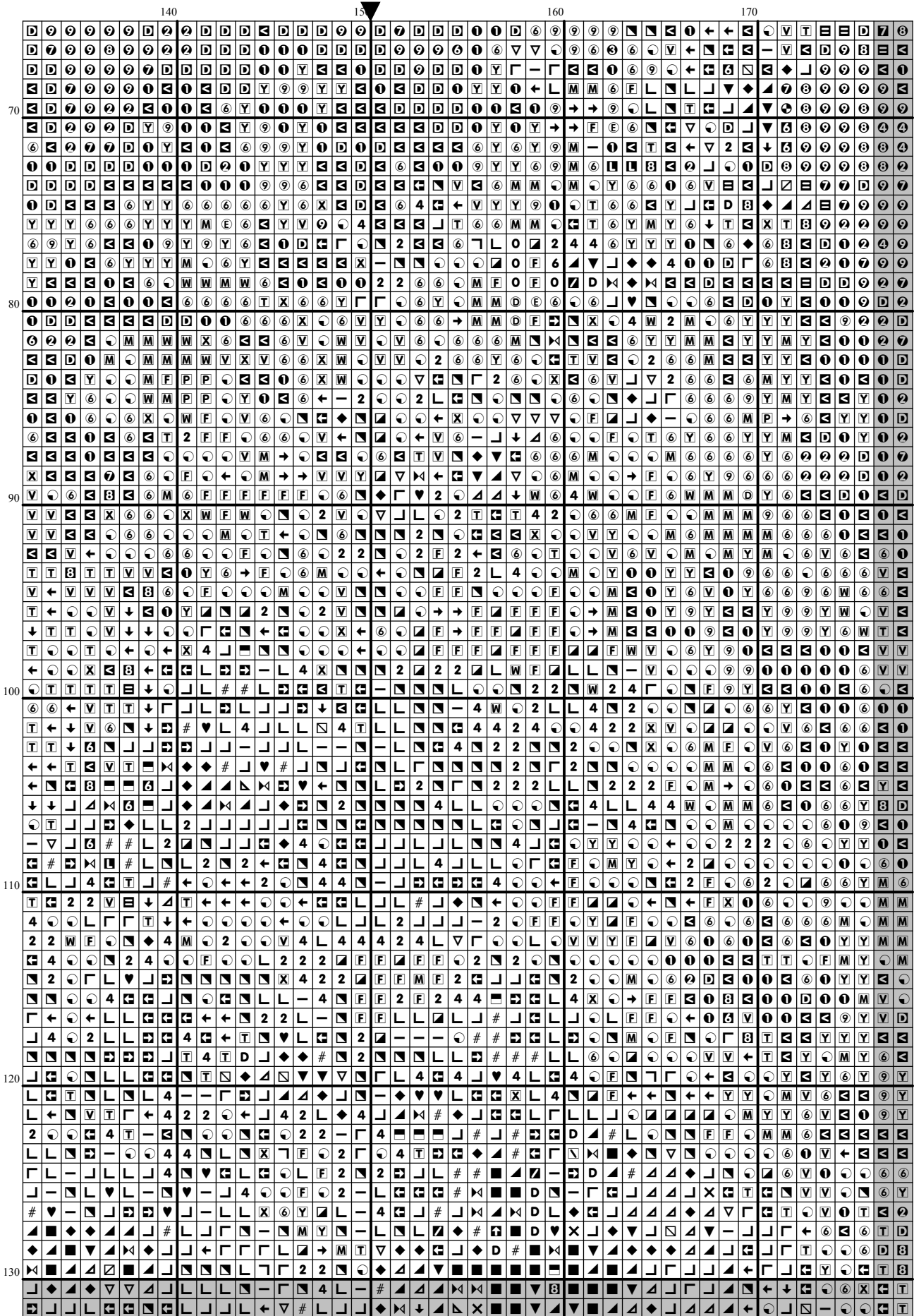

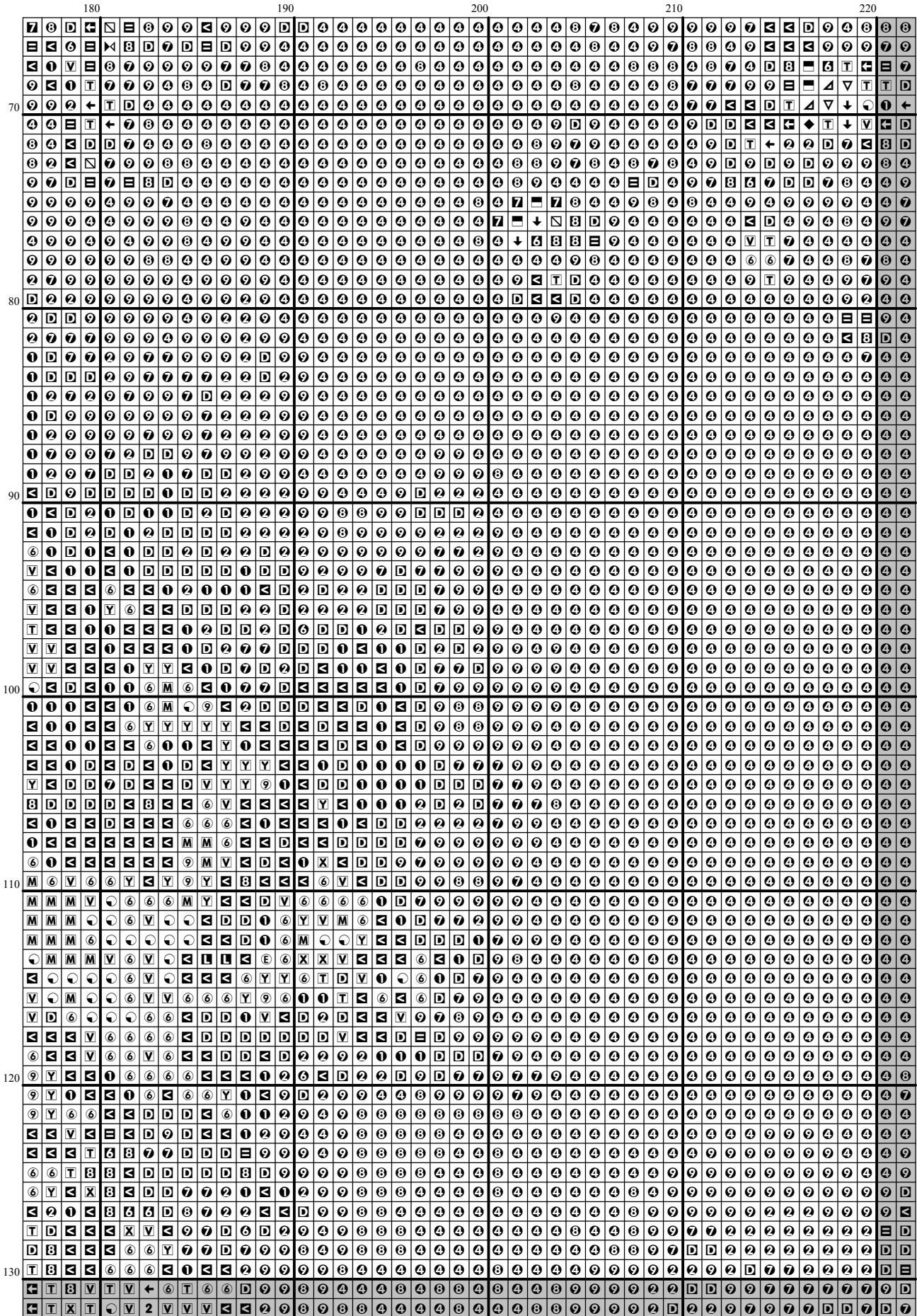

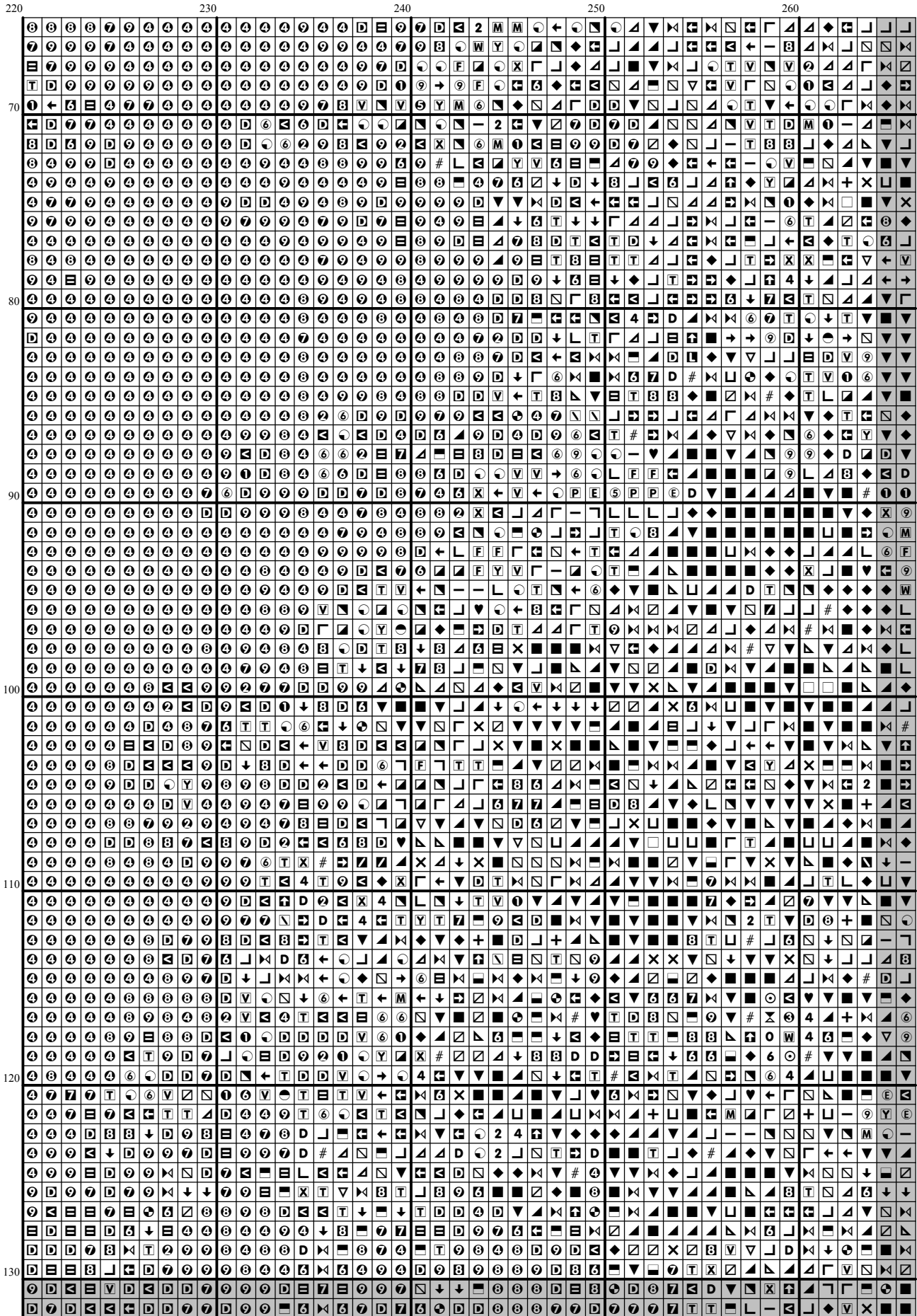

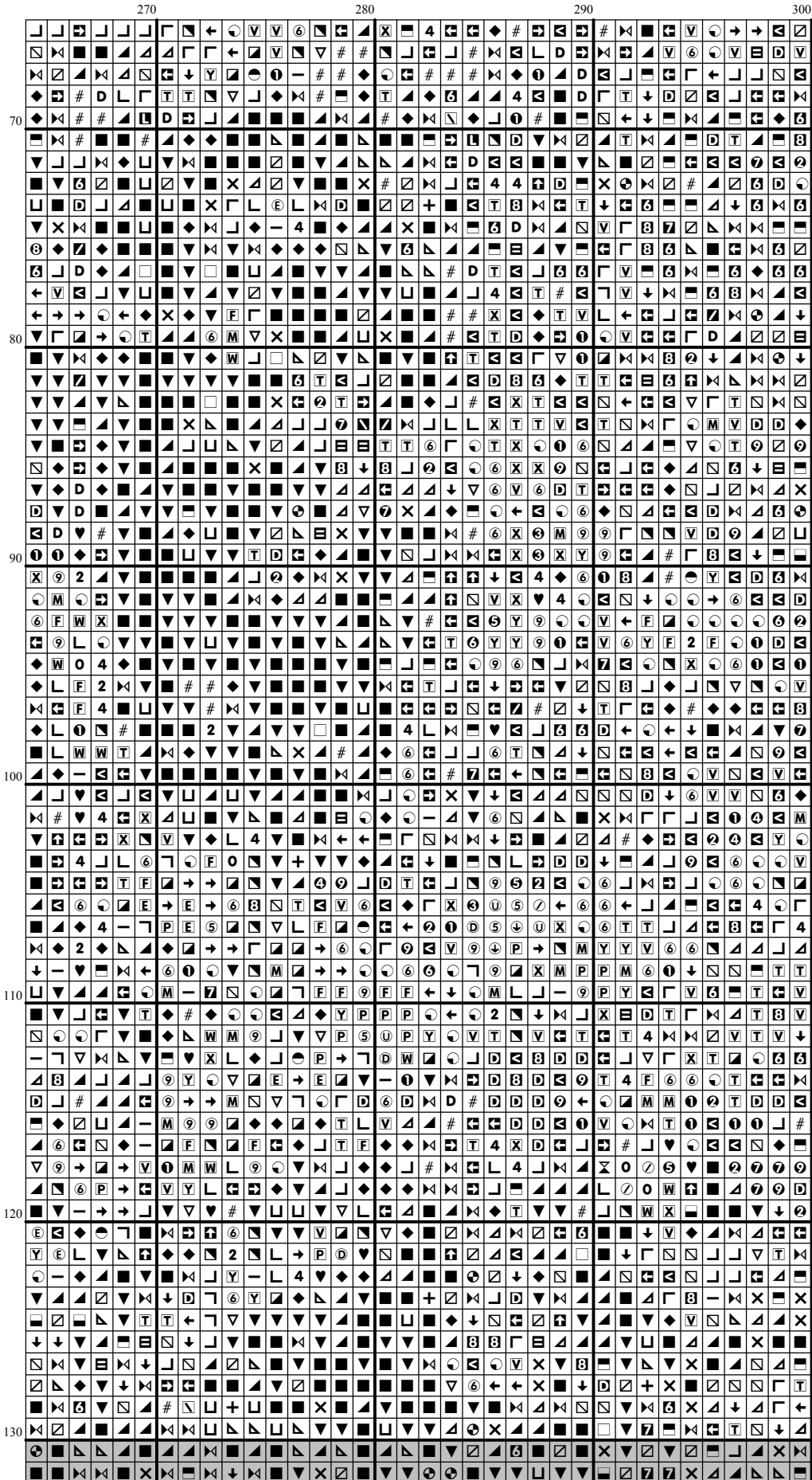

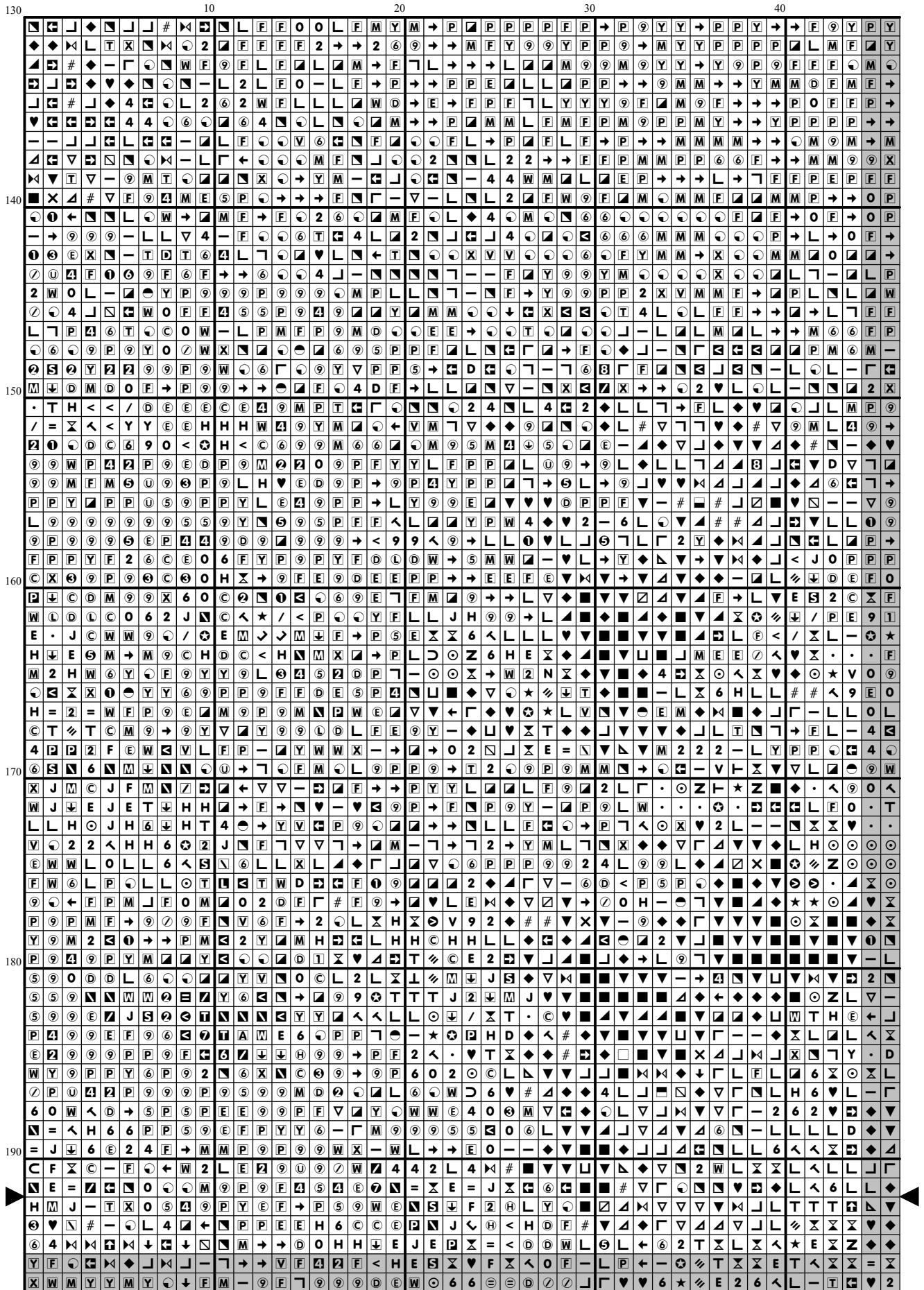

130	50																														60																														70																														80																														90																													
	P	Y	M	Y	9	Y	Y	P	→	F	F	W	M	W	2	2	2	L	L	L	L	L	L	2	L	⊙	⊙	L	L	2	2	—	—	L	J	L	♥	⊠	J	J	4	#	▼	▼	▼																																																																																																									
	▣	Y	9	M	Y	Y	9	P	P	P	M	⊕	L	F	M	F	F	2	W	4	W	W	F	W	L	—	L	L	F	W	2	2	2	L	L	#	⊠	⊠	#	⊠	⊠	⊠	⊠	⊠	⊠	⊠	⊠	⊠																																																																																																						
	M	⊙	Y	M	P	F	→	P	P	P	P	D	M	9	9	9	Y	M	2	2	⊙	⊙	F	▣	L	L	L	L	M	W	6	L	X	4	J	⊠	⊠	⊠	⊠	⊠	⊠	⊠	⊠	⊠	⊠	⊠	⊠	⊠																																																																																																						
	F	→	P	E	→	→	→	▣	E	P	P	9	Y	9	D	M	F	▣	→	⊙	⊙	⊙	⊙	⊙	⊙	▣	▣	F	6	4	L	T	L	D	⊠	⊠	⊠	⊠	⊠	⊠	⊠	⊠	⊠	⊠	⊠	⊠	⊠	⊠																																																																																																						
	P	→	E	E	P	→	F	F	F	F	→	→	→	→	→	P	F	▣	2	9	9	9	2	X	M	⊕	M	6	2	2	4	X	⊙	⊙	⊙	⊙	⊙	⊙	⊙	⊙	⊙	⊙	⊙	⊙	⊙	⊙	⊙																																																																																																							
	→	→	F	P	E	↗	→	F	D	P	Y	▣	P	L	L	→	→	L	L	N	F	Y	⊙	W	▣	F	W	M	W	W	⊙	O	F	M	⊙	⊙	⊙	⊙	⊙	⊙	⊙	⊙	⊙	⊙	⊙	⊙	⊙	⊙																																																																																																						
	→	M	9	⊙	O	D	P	F	P	E	P	M	→	→	F	→	0	2	L	L	←	L	L	▣	0	M	M	▣	F	M	W	2	⊙	▣	9	⊙	⊙	⊙	⊙	⊙	⊙	⊙	⊙	⊙	⊙	⊙	⊙																																																																																																							
	9	X	W	P	D	P	E	E	M	D	F	P	→	F	M	9	F	L	6	L	W	2	6	F	→	→	P	F	0	2	⊠	D	⊙	⊙	2	L	T	J	4	⊙	⊙	2	⊙	⊙	⊙	⊙	⊙	⊙																																																																																																						
	F	F	▣	M	D	F	→	P	P	P	→	→	L	O	M	⊕	M	F	0	L	N	L	L	▣	F	M	M	F	L	4	N	L	4	N	6	M	2	N	N	2	L	L	▣	▼	▼	▼	▼																																																																																																							
140	0	P	→	F	→	P	→	→	→	→	→	→	P	F	F	F	W	M	F	O	P	P	→	→	→	M	⊙	F	L	2	L	L	2	4	⊙	Y	N	N	L	J	N	▣	▼	▼	▼	▼	▼																																																																																																							
	0	P	→	→	0	L	F	→	→	→	→	→	F	F	→	P	P	→	F	D	→	→	→	0	F	L	—	♥	O	F	F	W	⊙	2	N	4	J	⊠	♥	J	⊠	⊠	⊠	⊠	⊠	⊠	⊠	⊠																																																																																																						
	F	→	F	P	M	M	F	M	↗	2	↗	↗	L	L	▣	→	→	L	L	F	L	▣	L	F	⊙	⊙	⊙	⊙	⊙	⊙	⊙	⊙	⊙	⊙	⊙	⊙	⊙	⊙	⊙	⊙	⊙	⊙	⊙	⊙	⊙	⊙	⊙	⊙	⊙																																																																																																					
	▣	→	→	→	F	→	→	▣	L	J	♦	▣	L	↗	▣	F	⊙	L	⊙	L	—	↗	▣	F	→	M	L	⊙	0	L	▣	F	L	▣	M	W	6	←	J	#	♦	▣	L	▣	▣	▣	▣	▣																																																																																																						
	L	P	→	F	W	L	—	L	L	N	N	P	9	M	→	↗	L	▣	▣	4	⊙	2	L	2	W	N	—	4	L	2	N	2	2	▣	2	N	⊙	L	4	J	4	J	J	▼	▣	▣	▣																																																																																																							
	▣	W	2	F	M	N	L	▣	—	J	V	⊙	—	F	—	→	9	P	0	M	L	H	H	H	D	6	0	0	N	2	L	2	N	W	N	4	L	L	⊠	L	♥	J	J	J	▣	▣	▣																																																																																																							
	F	F	M	P	P	P	M	H	6	6	W	Y	⊙	N	—	→	P	5	E	→	F	▣	N	X	X	→	→	6	6	2	6	6	W	2	6	L	N	2	L	2	N	L	#	▣	▣	▣	▣																																																																																																							
	F	P	Y	E	F	M	M	W	0	M	9	9	9	F	—	↗	↗	↗	↗	↗	↗	↗	↗	↗	↗	↗	↗	↗	↗	↗	↗	↗	↗	↗	↗	↗	↗	↗	↗	↗	↗	↗	↗	↗	↗	↗	↗	↗																																																																																																						
	M	—	▣	—	L	W	F	9	9	9	9	P	0	0	L	4	H	↗	⊙	9	L	M	4	0	↗	F	W	4	2	F	→	▣	W	2	F	0	6	6	2	2	4	▣	▣	▣	▣	▣	▣	▣																																																																																																						
	▣	⊠	←	⊙	M	9	P	▣	▣	0	→	→	⊙	W	W	F	6	C	<	↗	P	9	→	P	9	↗	L	↗	⊙	P	E	9	9	M	L	0	0	L	L	⊙	L	L	X	▣	▣	▣	▣																																																																																																							
150	2	X	6	⊙	P	P	L	▣	6	M	▣	L	W	D	L	0	W	H	D	0	0	P	9	5	P	D	D	H	D	9	P	▣	⊙	→	5	E	2	L	N	▣	▣	▣	▣	▣	▣	▣	▣	▣																																																																																																						
	P	9	5	5	P	▣	⊠	♥	→	F	P	P	Y	M	P	L	9	↗	↗	F	→	E	E	P	P	↗	6	C	L	P	→	6	←	⊙	▣	L	6	L	0	L	N	4	▣	▣	▣	▣	▣																																																																																																							
	9	→	▣	P	→	→	9	⊙	D	Y	P	P	→	⊙	▣	Y	6	X	·	⊙	⊙	E	↗	0	P	↗	9	↗	L	P	U	9	▣	▣	M	F	F	F	F	▣	4	L	▣	▣	▣	▣	▣																																																																																																							
	♦	♥	▼	L	L	M	D	⊕	F	9	F	→	→	P	E	E	X	↗	↗	↗	↗	↗	↗	↗	↗	↗	↗	↗	↗	↗	↗	↗	↗	↗	↗	↗	↗	↗	↗	↗	↗	↗	↗	↗	↗	↗	↗	↗																																																																																																						
	↗	▣	▣	▣	▣	▣	▣	▣	▣	▣	▣	▣	▣	▣	▣	▣	▣	▣	▣	▣	▣	▣	▣	▣	▣	▣	▣	▣	▣	▣	▣	▣	▣	▣	▣	▣	▣	▣	▣	▣	▣	▣	▣	▣	▣	▣	▣	▣	▣																																																																																																					
	↗	→	→	→	→	→	→	→	→	→	→	→	→	→	→	→	→	→	→	→	→	→	→	→	→	→	→	→	→	→	→	→	→	→	→	→	→	→	→	→	→	→	→	→	→	→	→																																																																																																							
	↗	→	→	→	→	→	→	→	→	→	→	→	→	→	→	→	→	→	→	→	→	→	→	→	→	→	→	→	→	→	→	→	→	→	→	→	→	→	→	→	→	→	→	→	→	→	→																																																																																																							
	↗	→	→	→	→	→	→	→	→	→	→	→	→	→	→	→	→	→	→	→	→	→	→	→	→	→	→	→	→	→	→	→	→	→	→	→	→	→	→	→	→	→	→	→	→	→	→																																																																																																							
	↗	→	→	→	→	→	→	→	→	→	→	→	→	→	→	→	→	→	→	→	→	→	→	→	→	→	→	→	→	→	→	→	→	→	→	→	→	→	→	→	→	→	→	→	→	→	→																																																																																																							
	↗	→	→	→	→	→	→	→	→	→	→	→	→	→	→	→	→	→	→	→	→	→	→	→	→	→	→	→	→	→	→	→	→	→	→	→	→	→	→	→	→	→	→	→	→	→	→																																																																																																							
	↗	→	→	→	→	→	→	→	→	→	→	→	→	→	→	→	→	→	→	→	→	→	→	→	→	→	→	→	→	→	→	→	→	→	→	→	→	→	→	→	→	→	→	→	→	→	→																																																																																																							
	↗	→	→	→	→	→	→	→	→	→	→	→	→	→	→	→	→	→	→	→	→	→	→	→	→	→	→	→	→	→	→	→	→	→	→	→	→	→	→	→	→	→	→	→	→	→	→																																																																																																							
	↗	→	→	→	→	→	→	→	→	→	→	→	→	→	→	→	→	→	→	→	→	→	→	→	→	→	→	→	→	→	→	→	→	→	→	→	→	→	→	→	→	→	→	→	→	→	→																																																																																																							
	↗	→	→	→	→	→	→	→	→	→	→	→	→	→	→	→	→	→	→	→	→	→	→	→	→	→	→	→	→	→	→	→	→	→	→	→	→	→	→	→	→	→	→	→	→	→	→																																																																																																							
	↗	→	→	→	→	→	→	→	→	→	→	→	→	→	→	→	→	→	→	→	→	→	→	→	→	→	→	→	→	→	→	→	→	→	→	→	→	→	→	→	→	→	→	→																																																																																																										



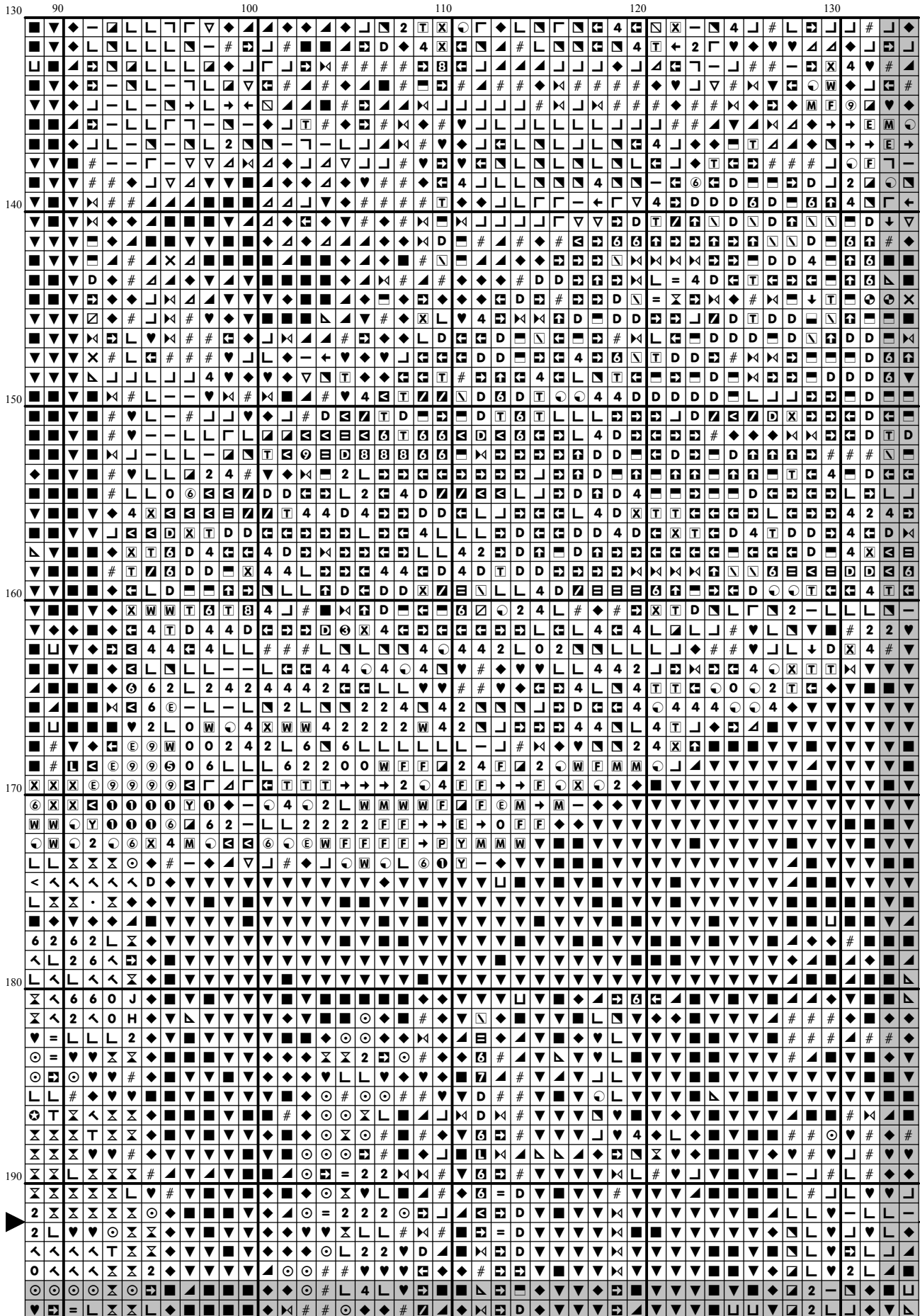

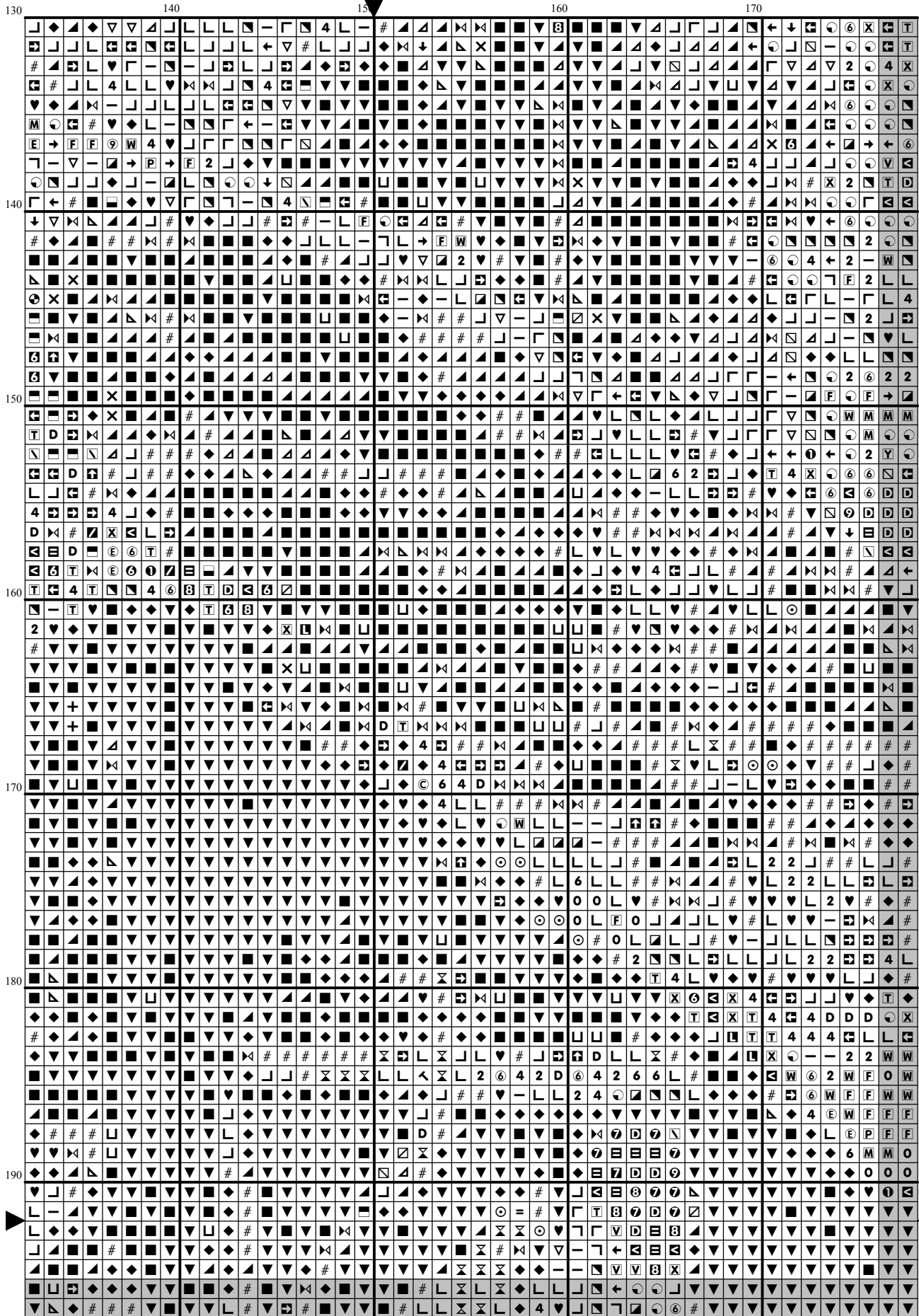

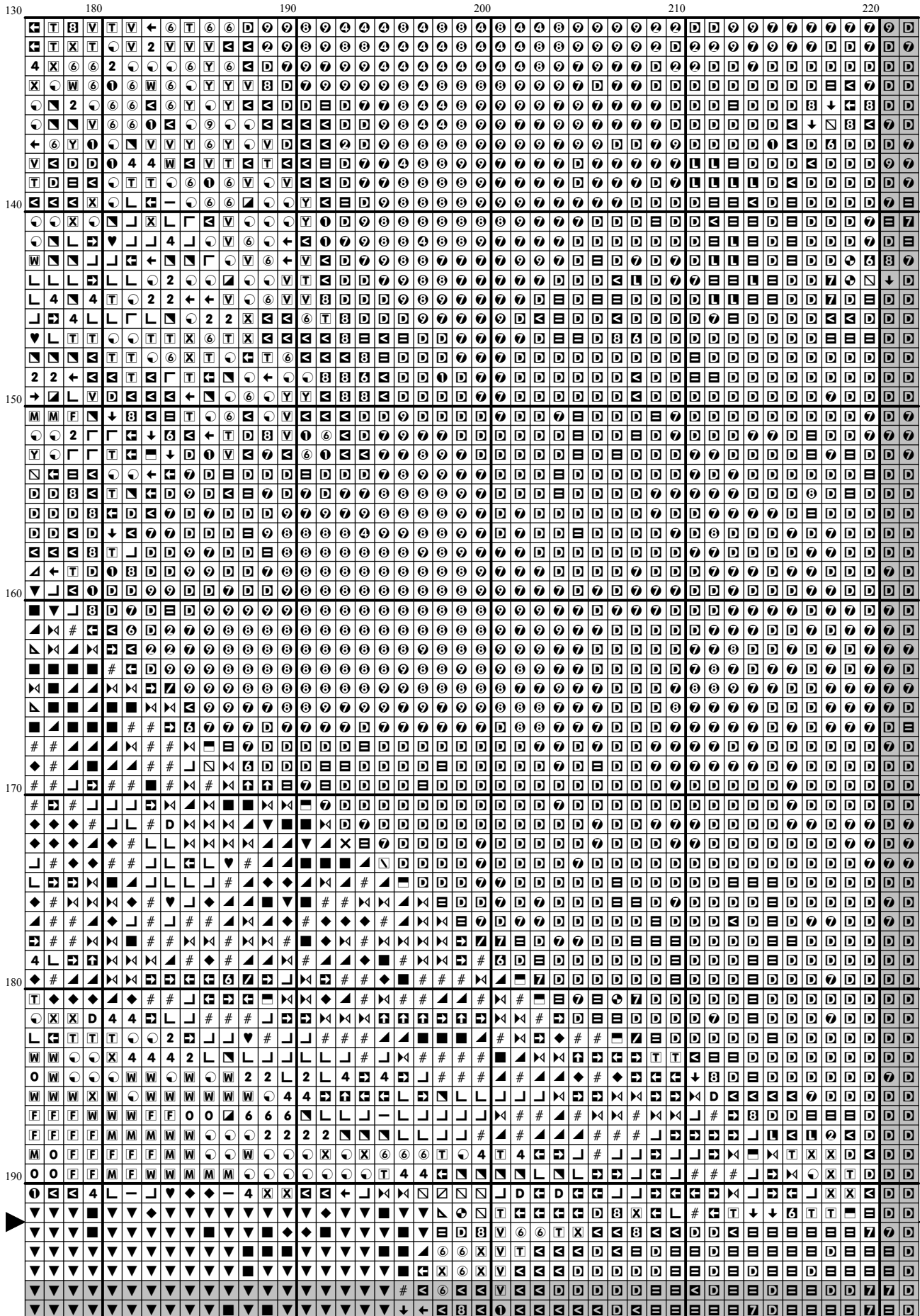

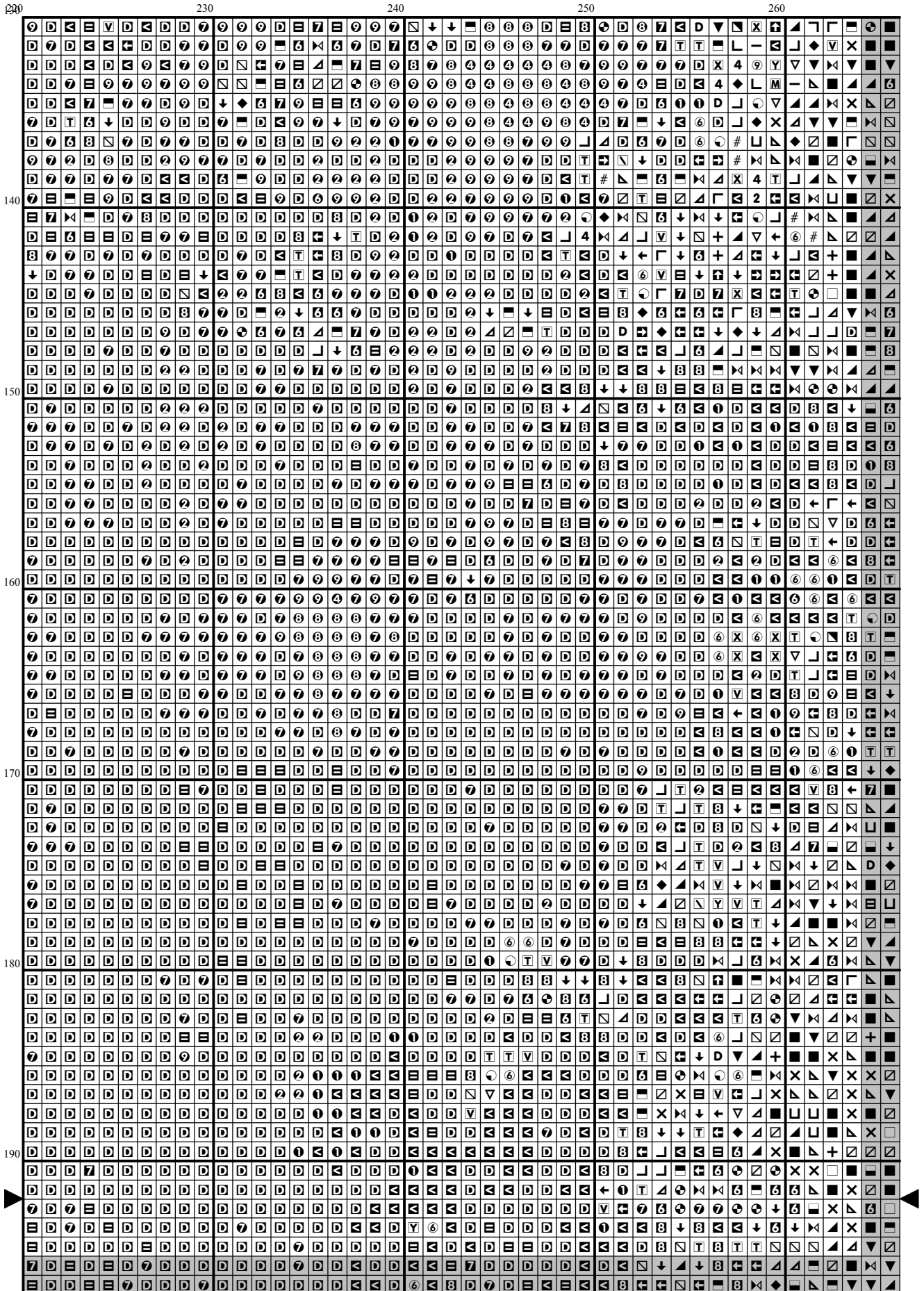

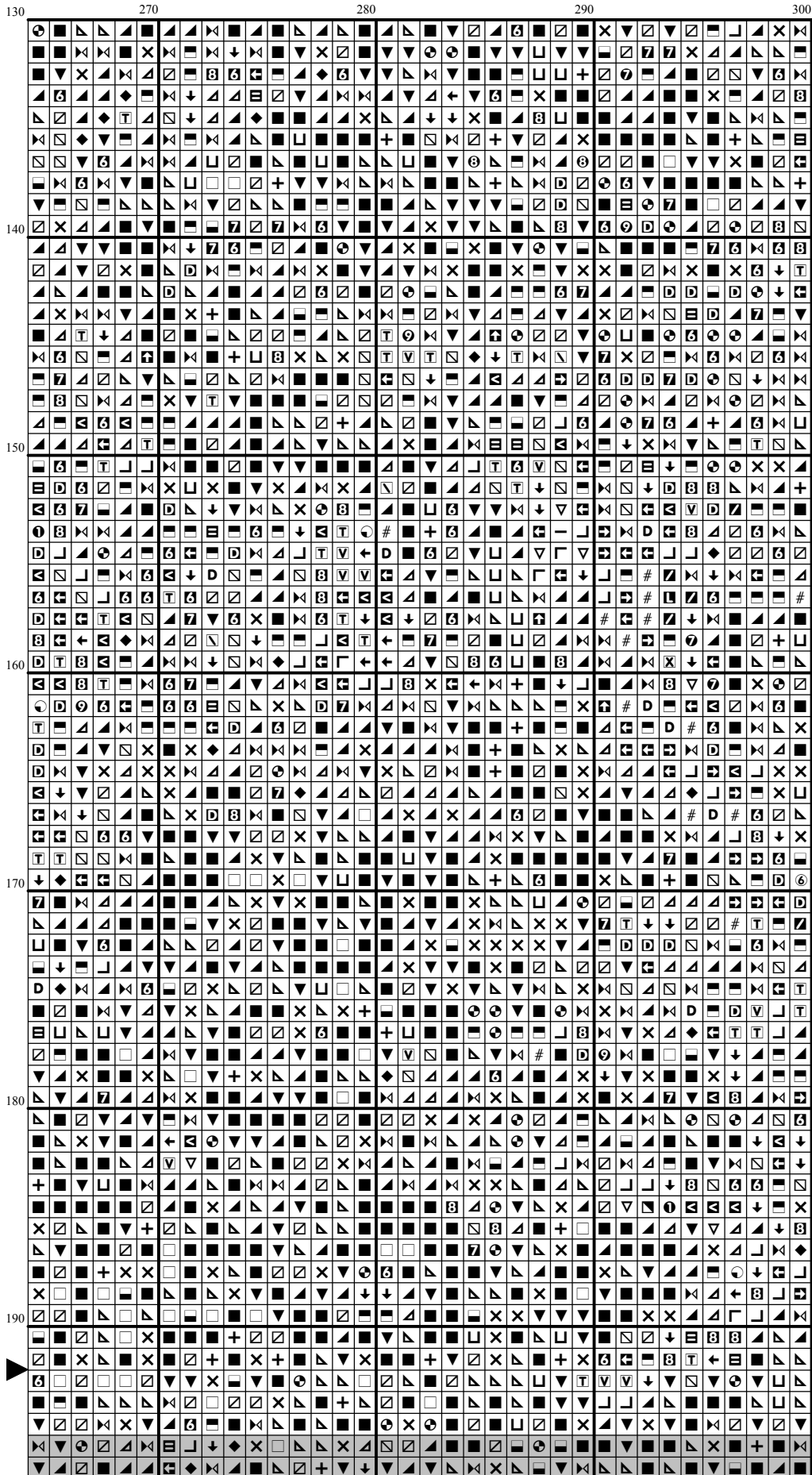

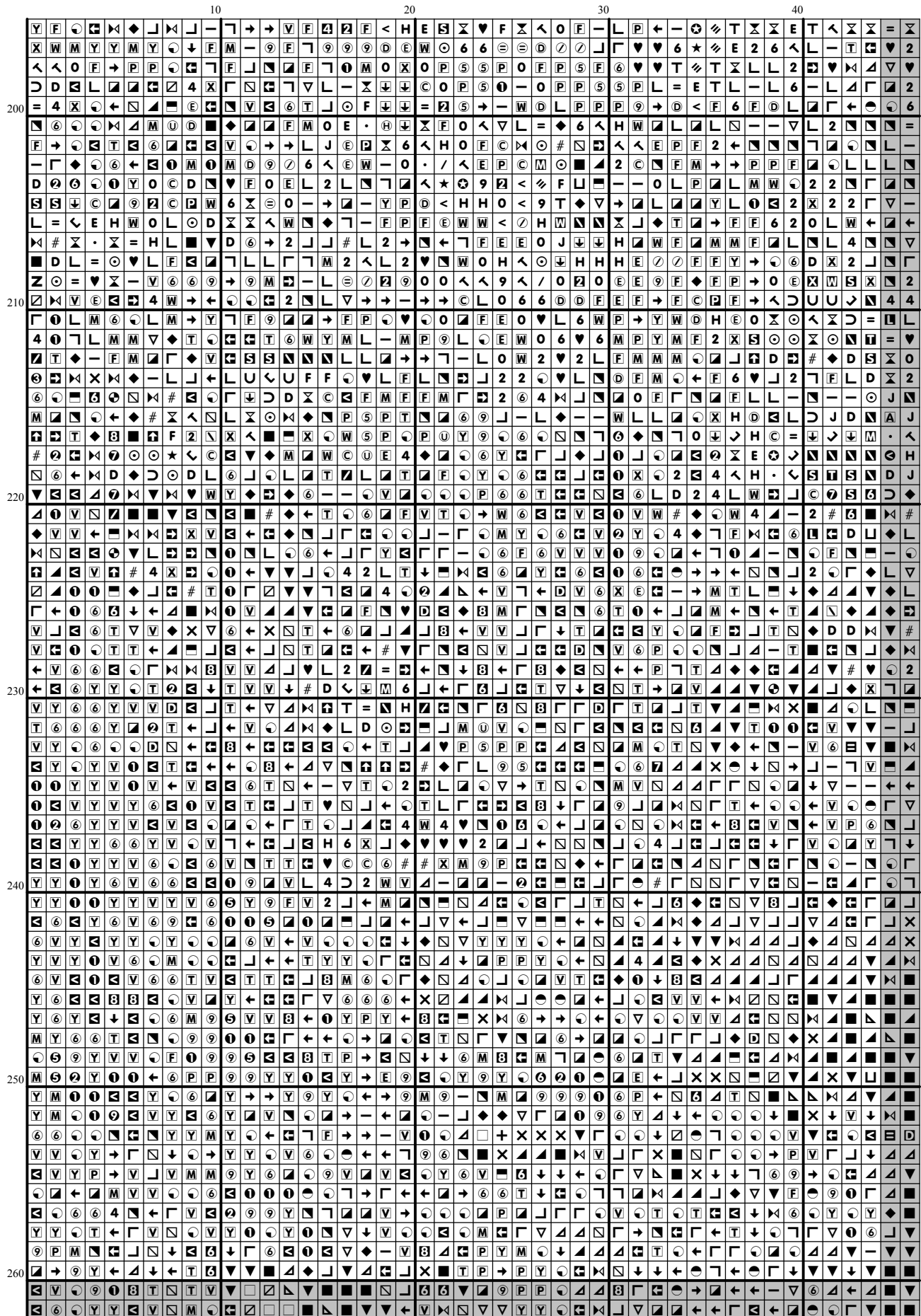

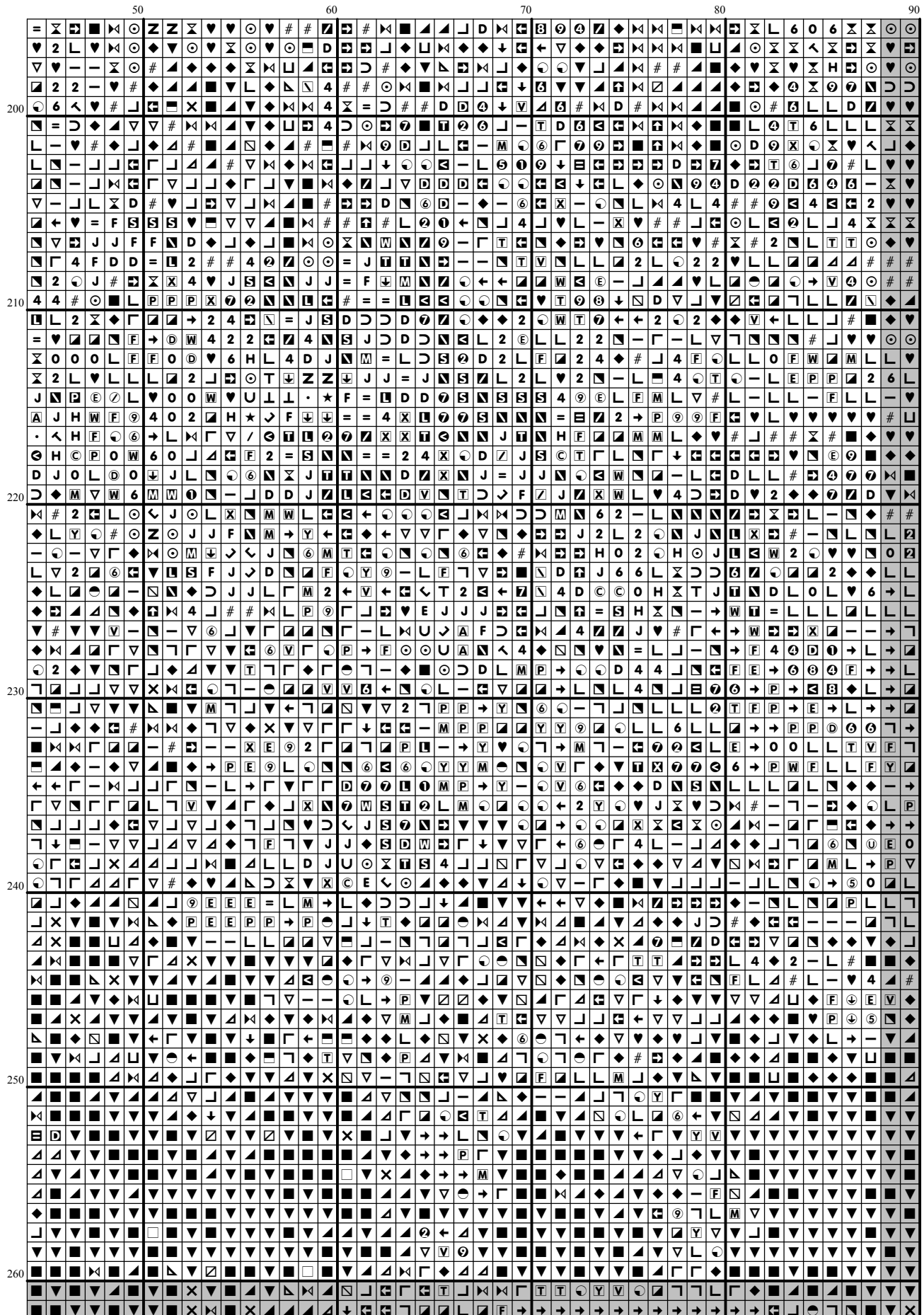

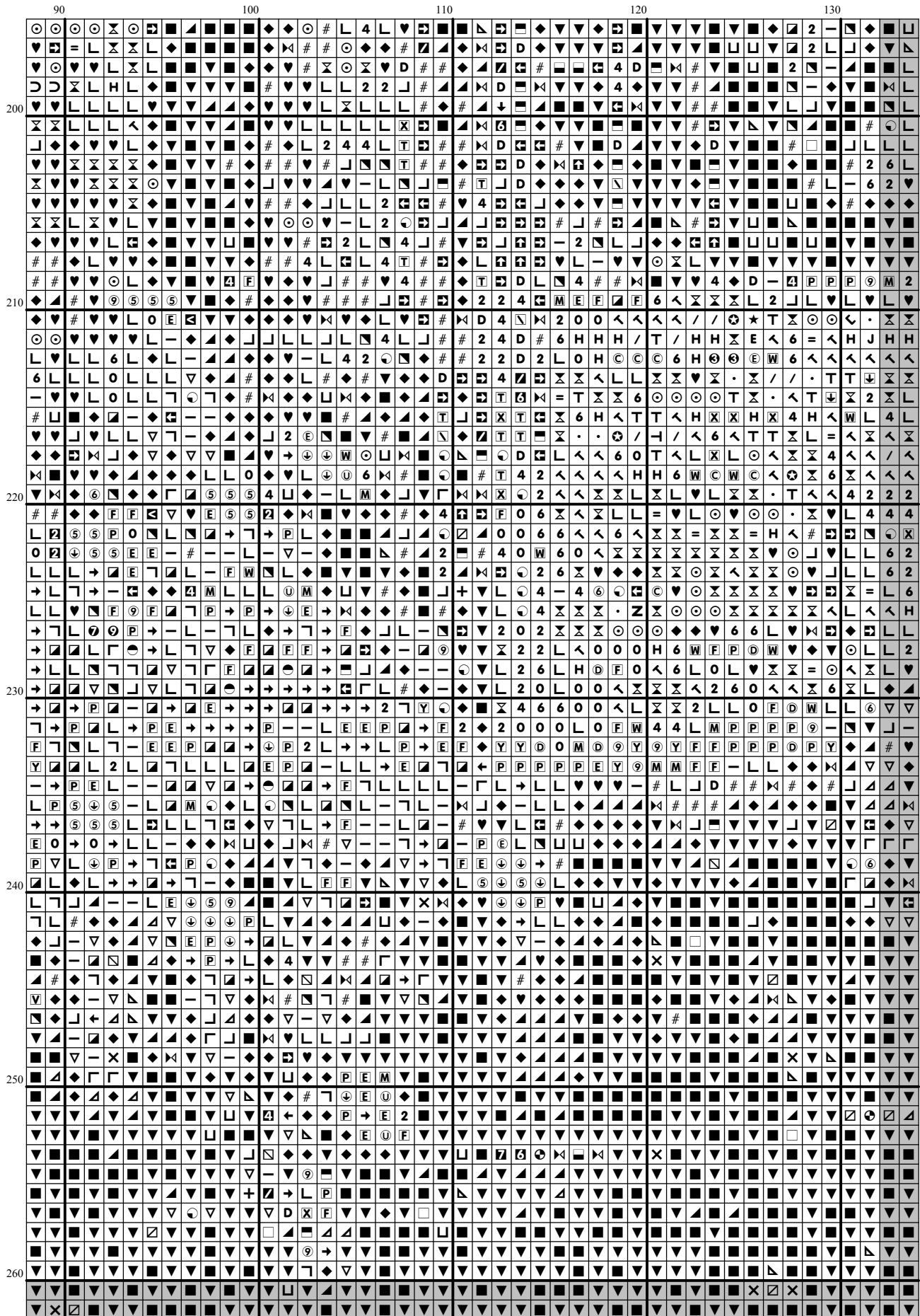



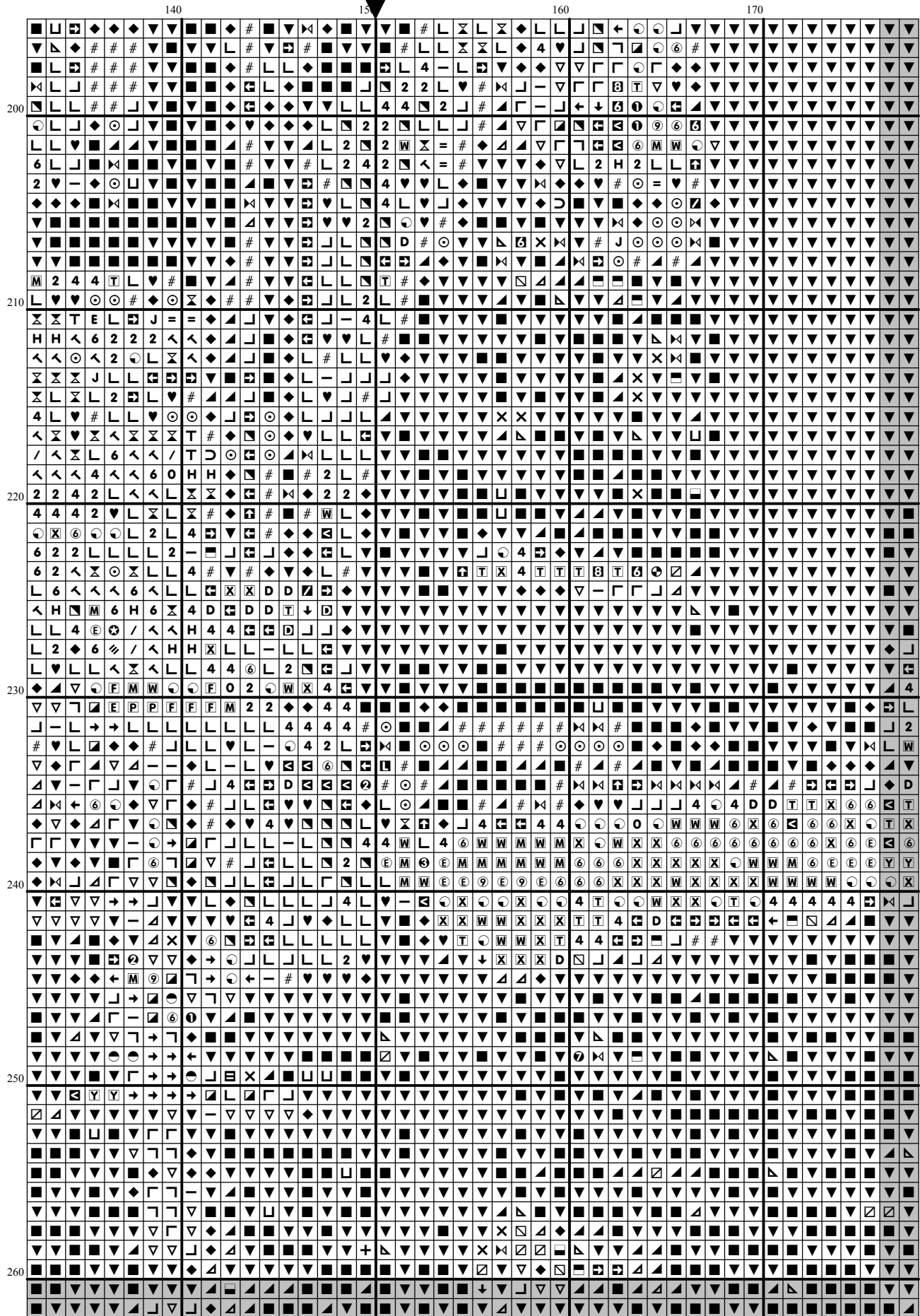

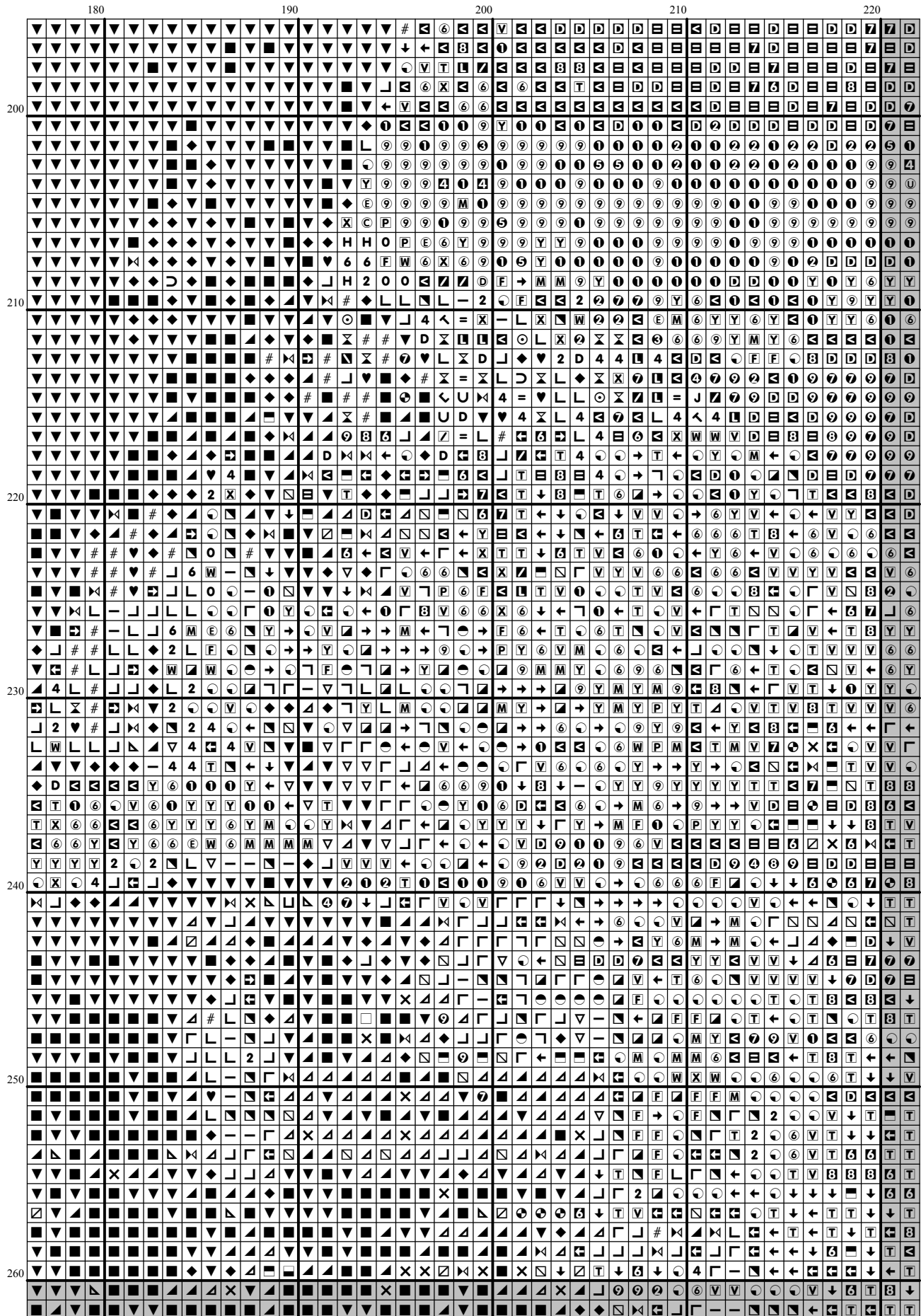

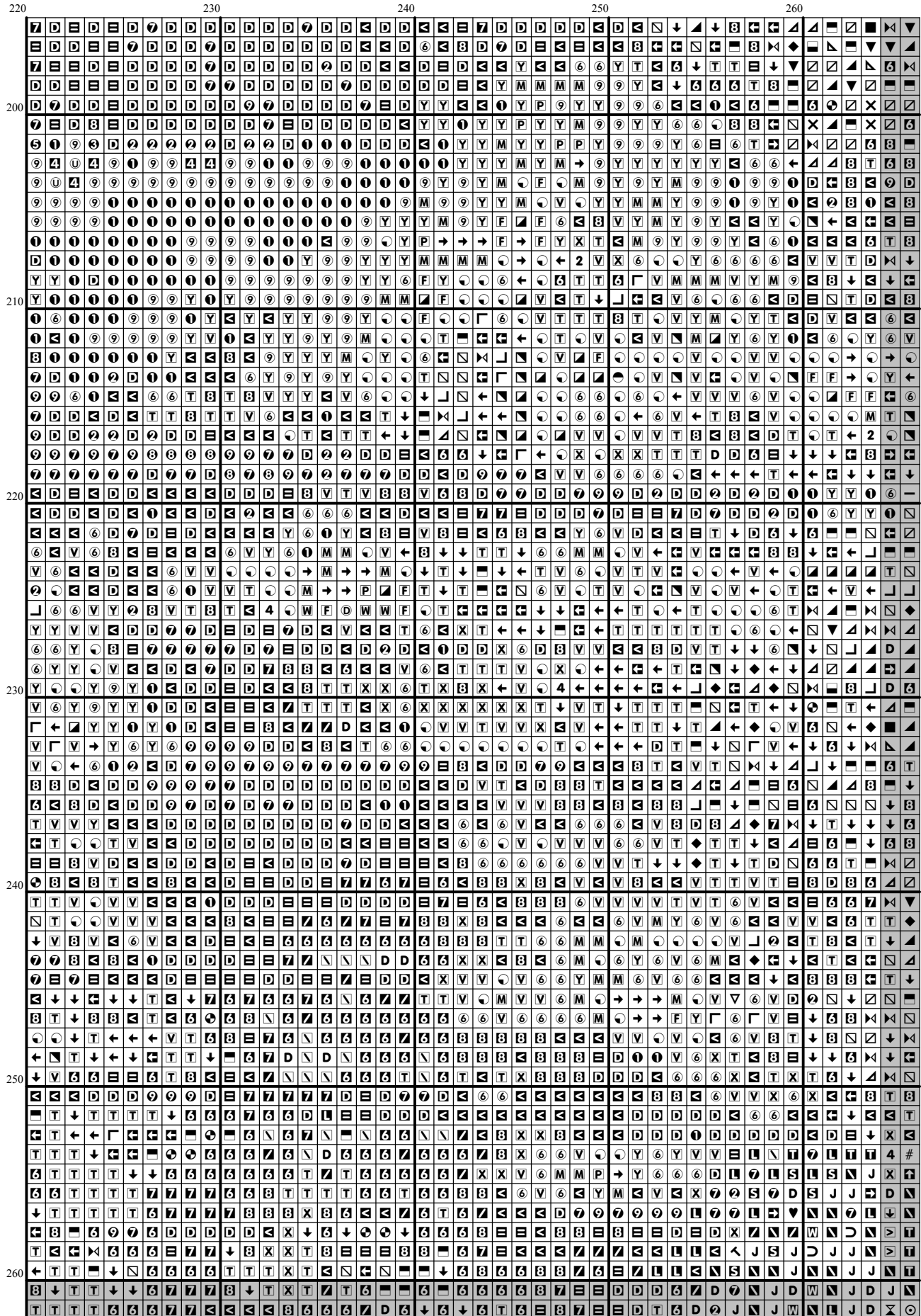

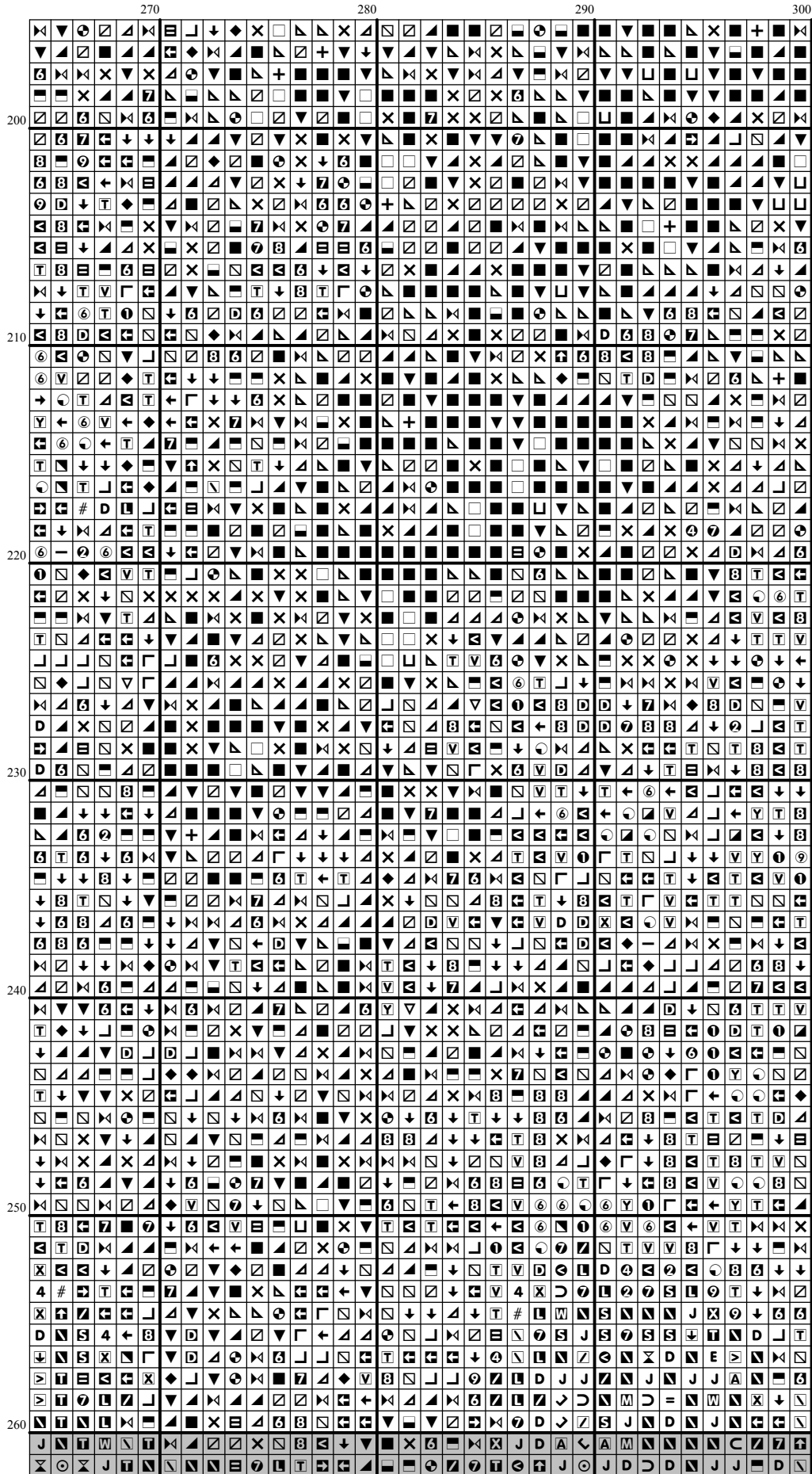

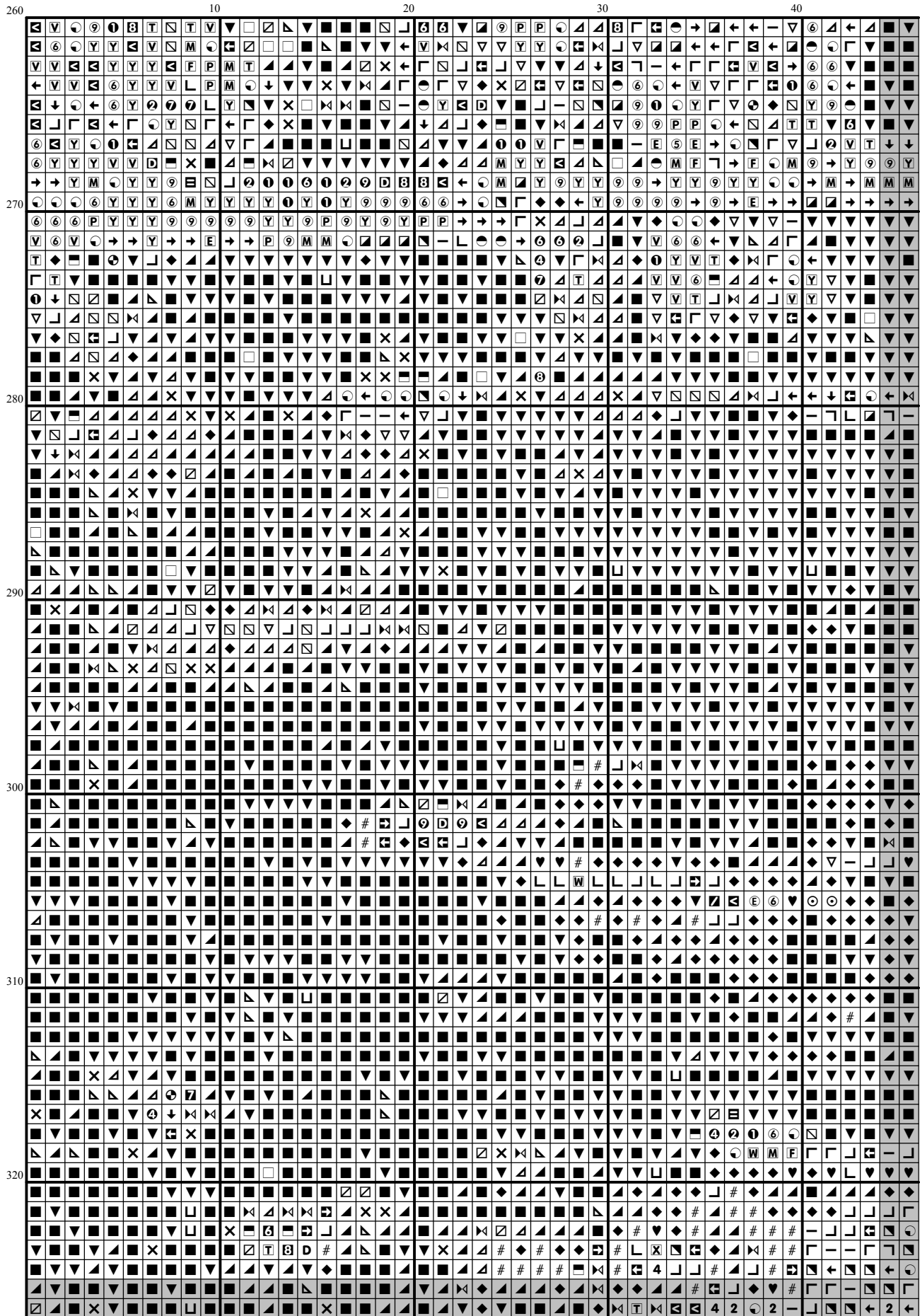

[illegible]

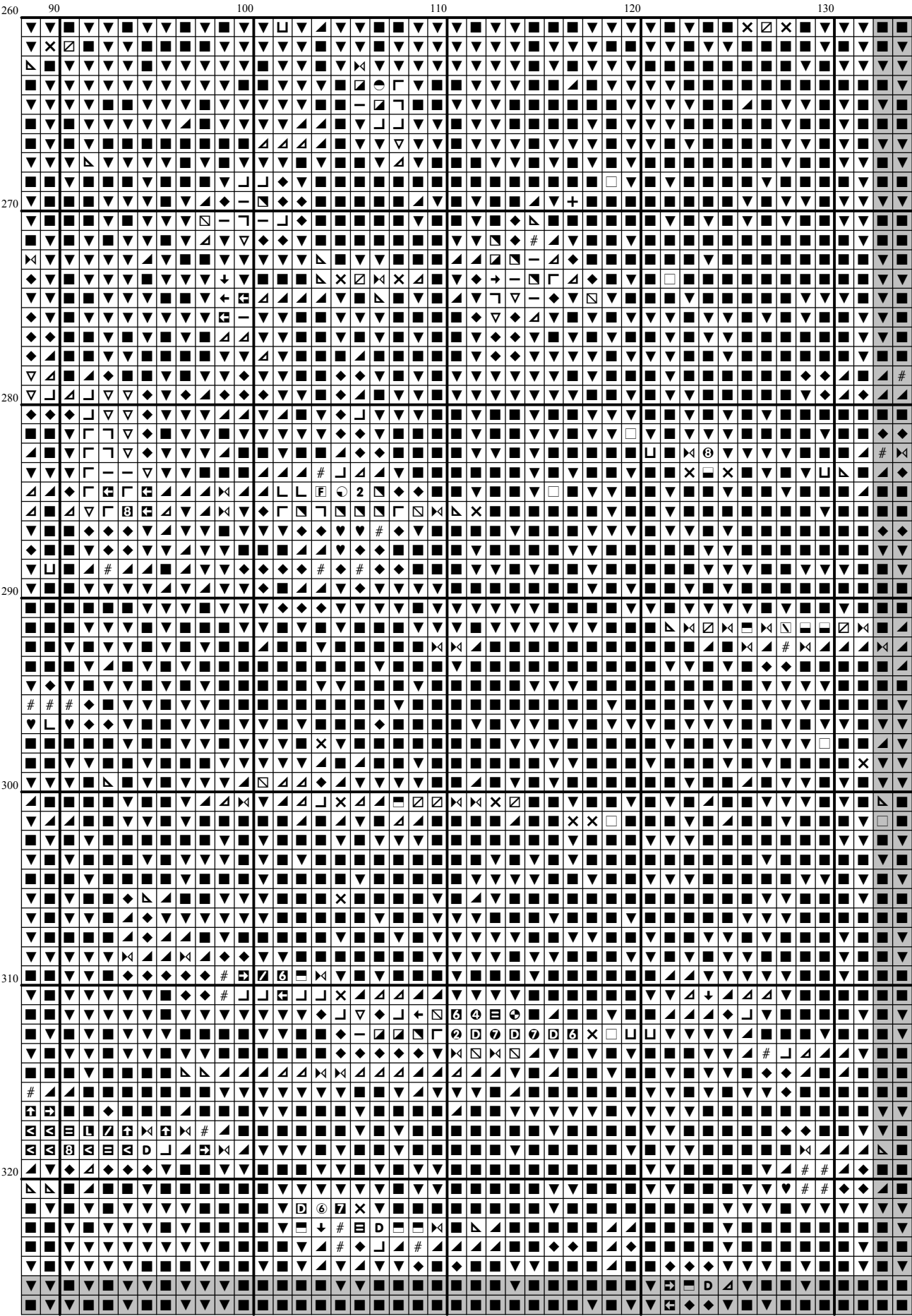

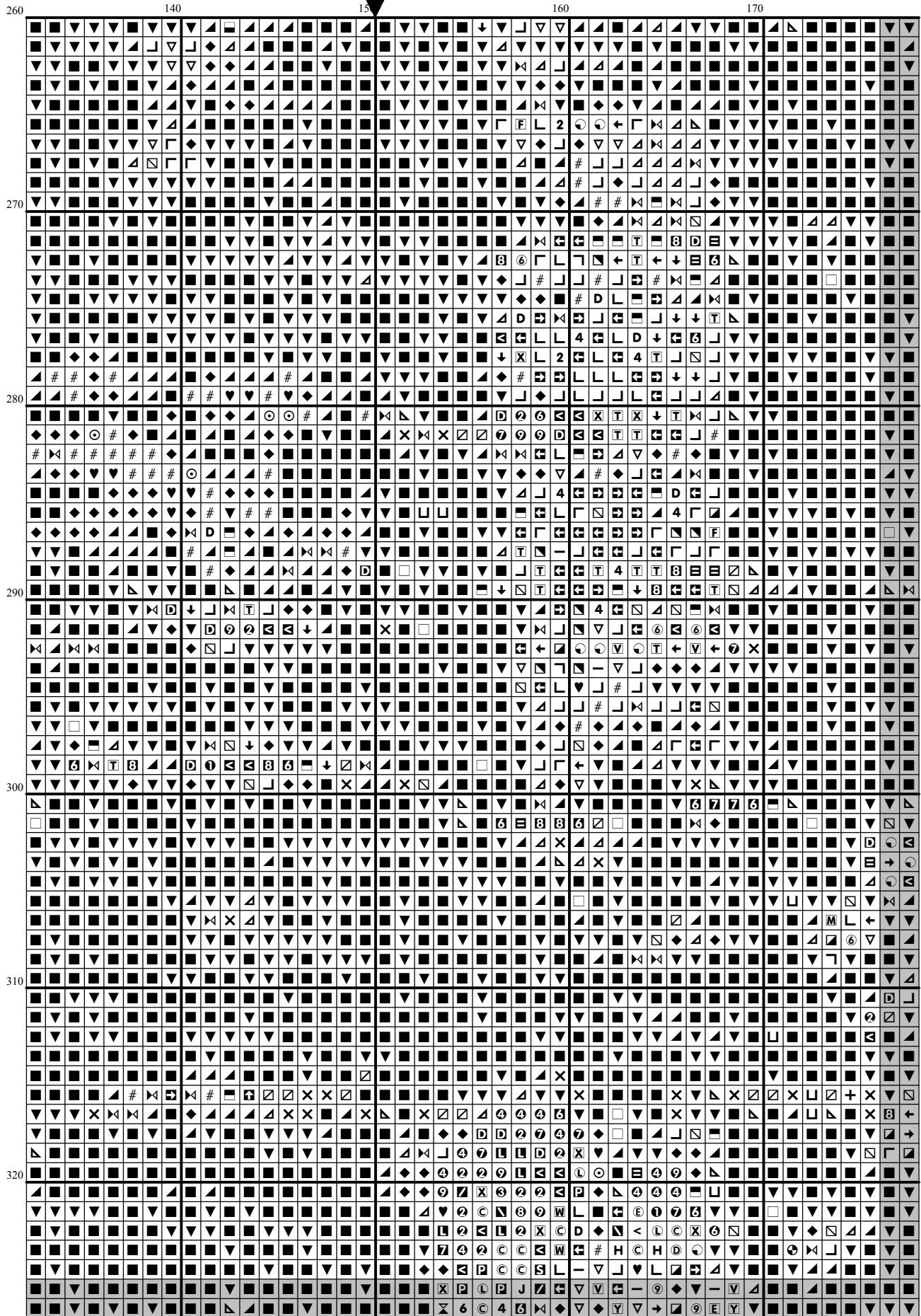



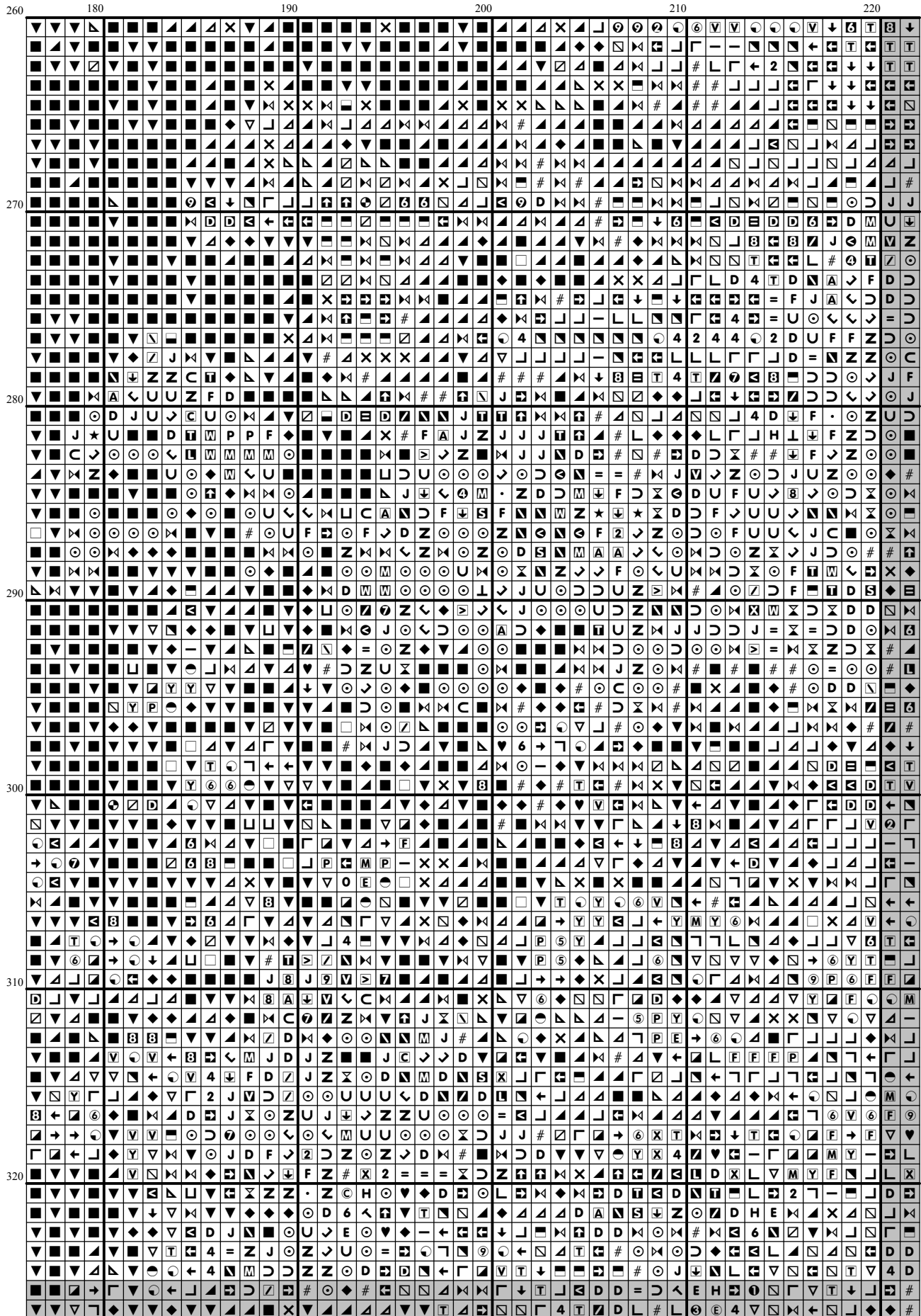

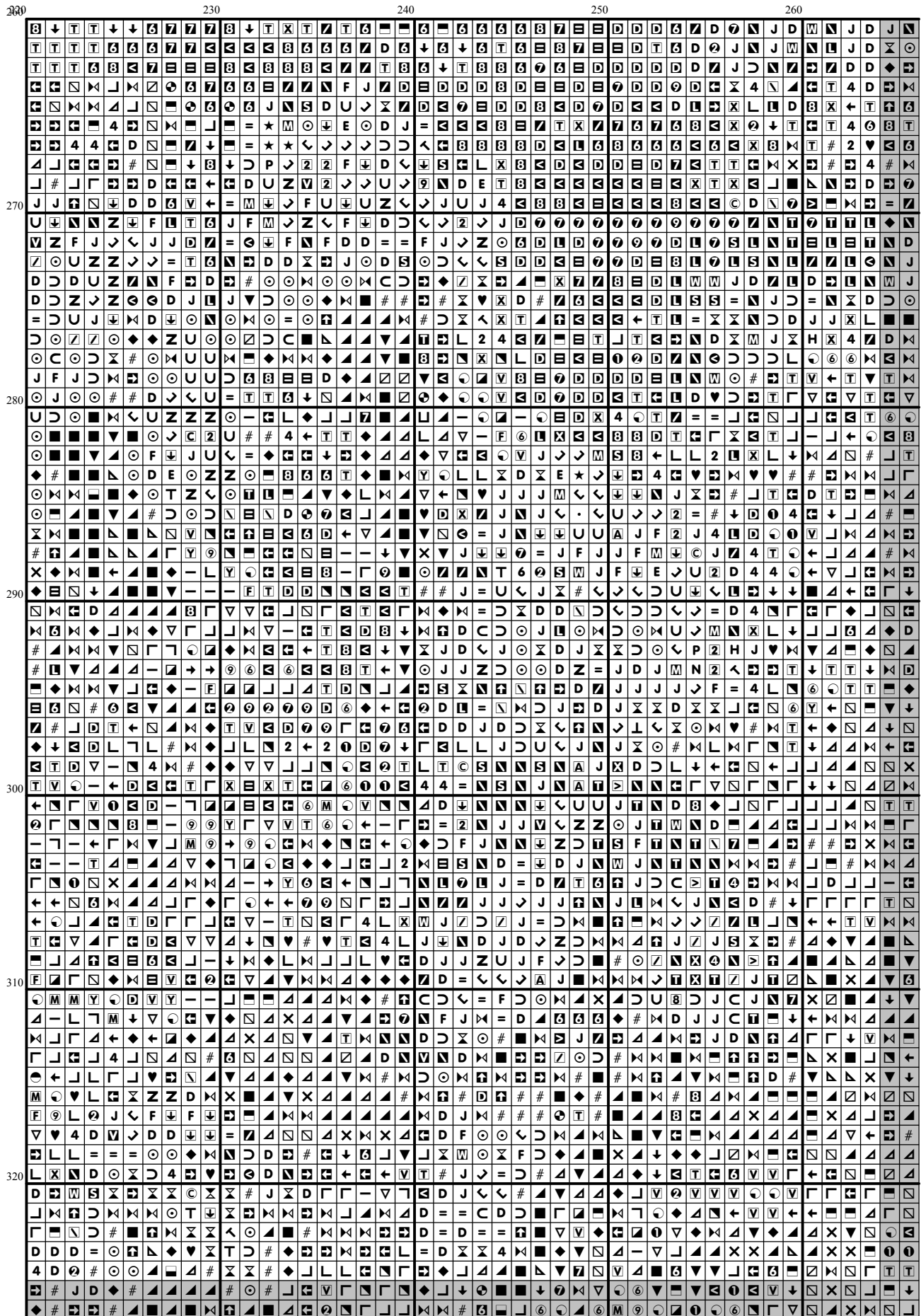

[illegible]

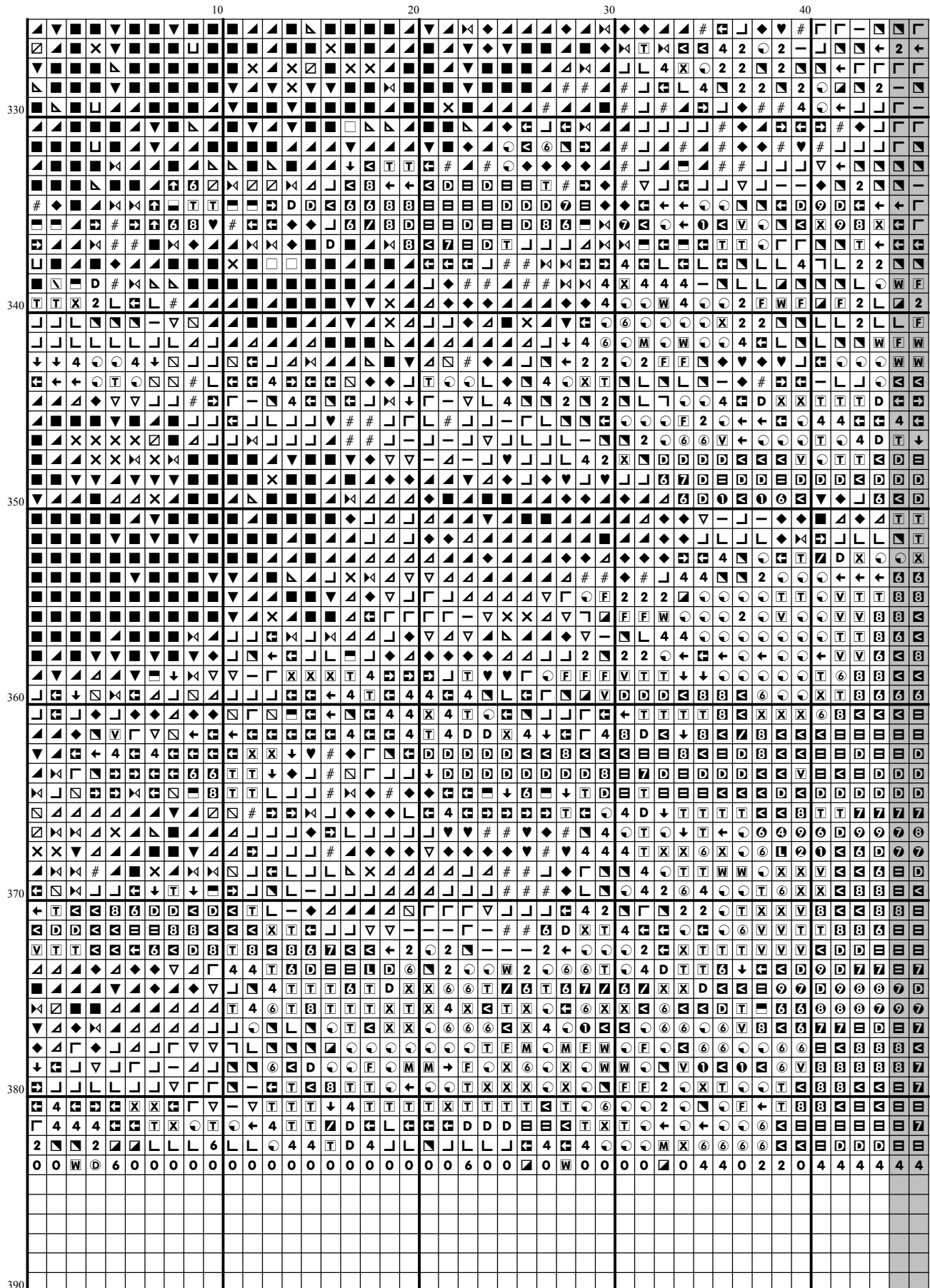

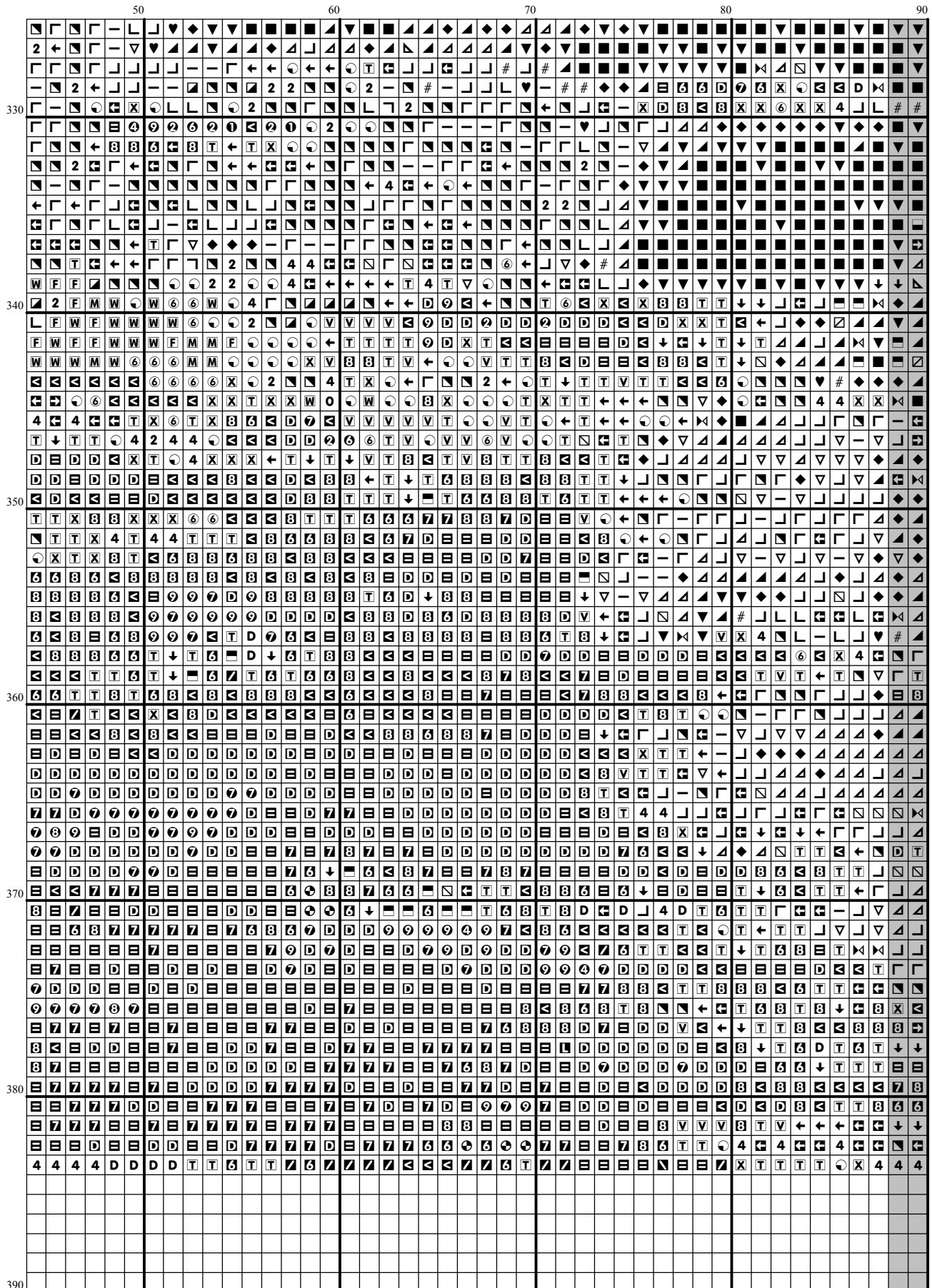

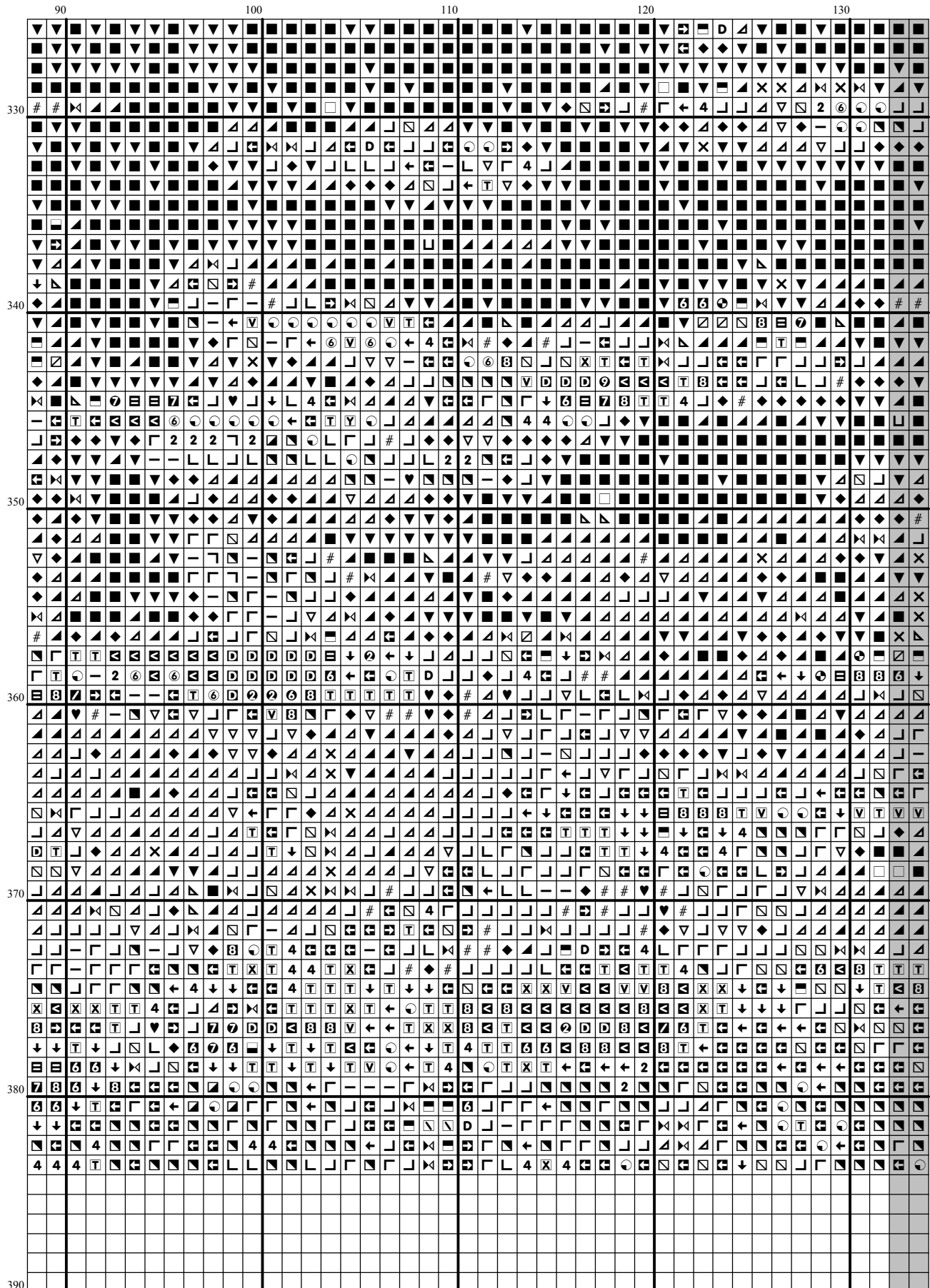

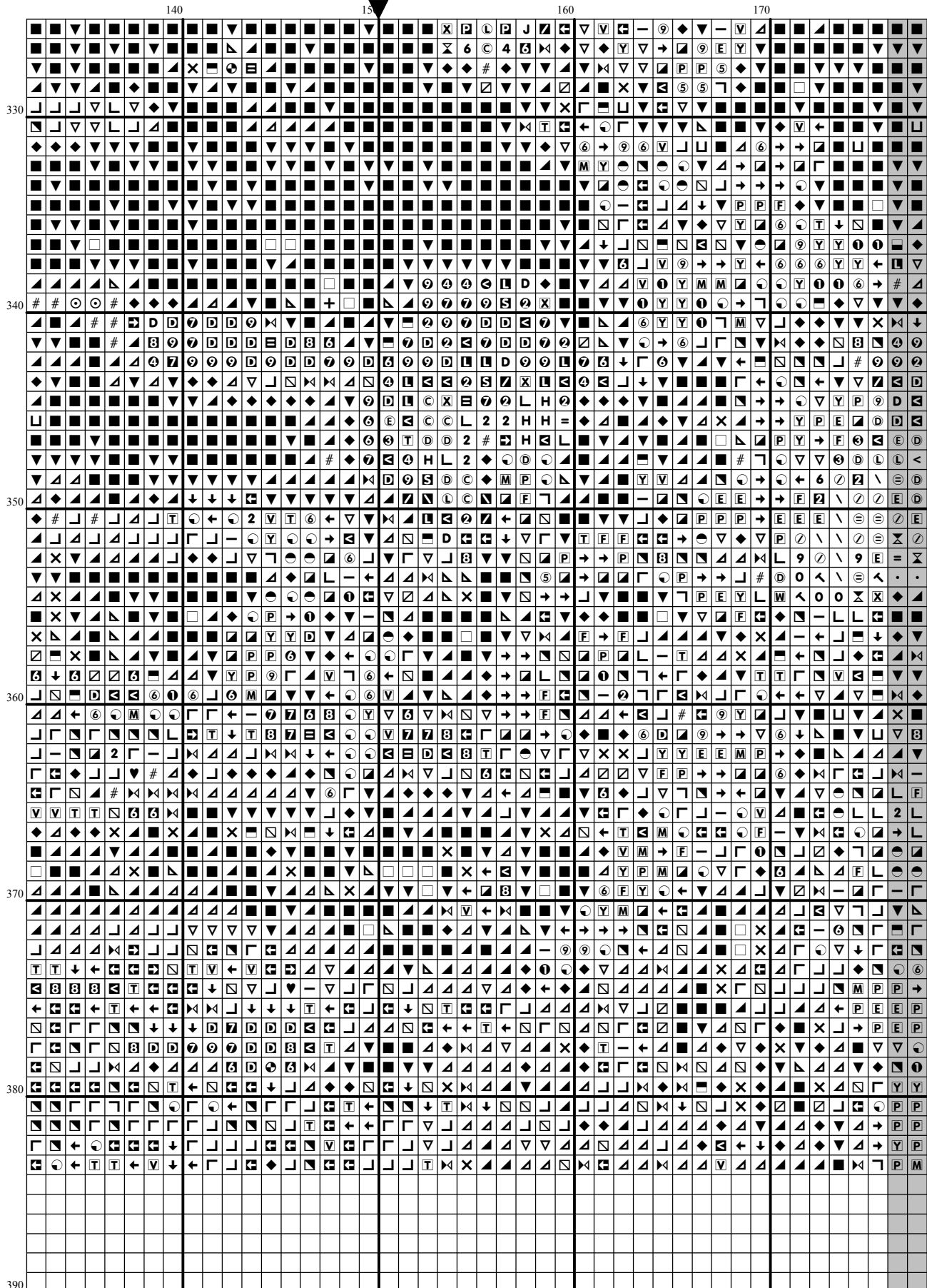

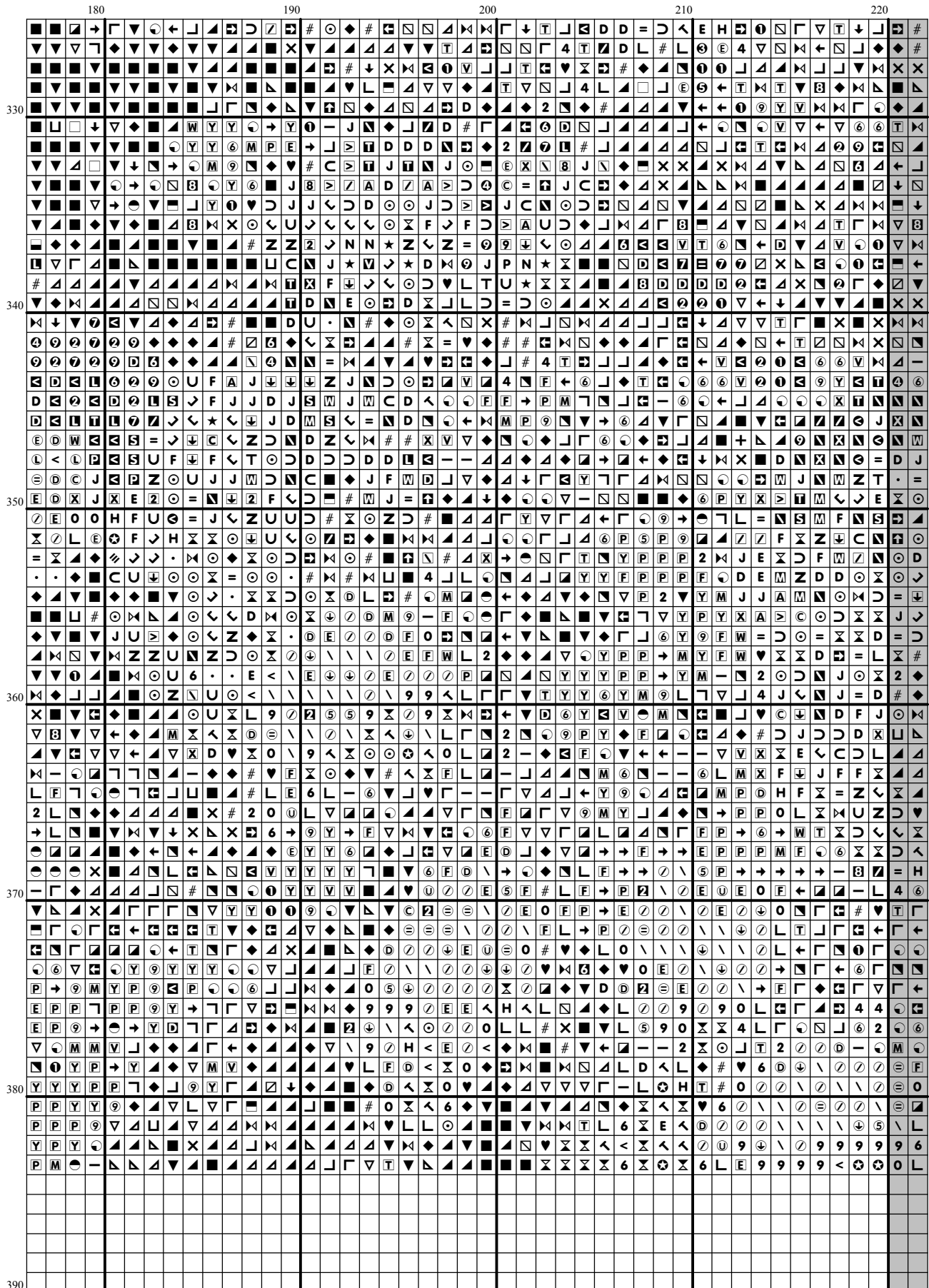



220	230																																																																																																																																																																																																																																						240																																																																																																																																																																																																																																						250																																																																																																																																																																																																																																						260																																																																																																																																																																																																																																					
330																																																																																																																																																																																																																																																																																																																																																																																																																																																																																																																																																																																																																																																																																																																																																																																																																																																																																																																																																								
340																																																																																																																																																																																																																																																																																																																																																																																																																																																																																																																																																																																																																																																																																																																																																																																																																																																																																																																																																								
350																																																																																																																																																																																																																																																																																																																																																																																																																																																																																																																																																																																																																																																																																																																																																																																																																																																																																																																																																								
360																																																																																																																																																																																																																																																																																																																																																																																																																																																																																																																																																																																																																																																																																																																																																																																																																																																																																																																																																								
370																																																																																																																																																																																																																																																																																																																																																																																																																																																																																																																																																																																																																																																																																																																																																																																																																																																																																																																																																								
380																																																																																																																																																																																																																																																																																																																																																																																																																																																																																																																																																																																																																																																																																																																																																																																																																																																																																																																																																								
390																																																																																																																																																																																																																																																																																																																																																																																																																																																																																																																																																																																																																																																																																																																																																																																																																																																																																																																																																								

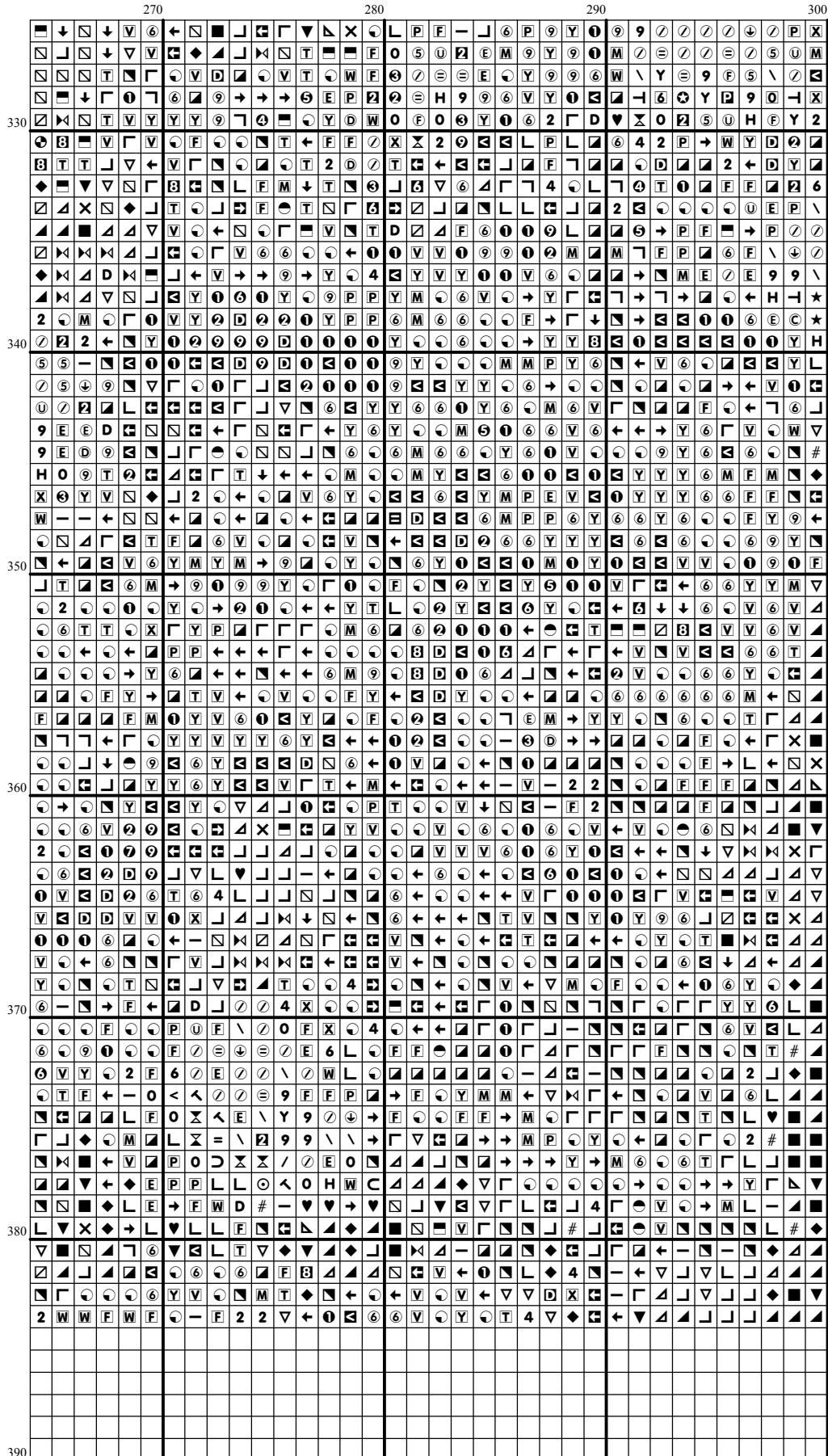































































































## Instructions and Symbol Key for Design "bg159 Beaumont Boathouse"

**Fabric:** 14 count white Aida

**Stitches:** 300 x 384      **Size:** 21.43 x 27.43 inches or 54.43 x 69.67 cm

**Colours:** DMC

Use **2** strands of thread for cross stitch

Sym	No.	Colour Name	Sym	No.	Colour Name
	151	Pink		153	Lilac
	158	Dark Blue		165	Bright Green
	166	Lime Green		169	Pewter Grey
	209	Lavender - dk		210	Lavender - med
	211	Lavender - lt		223	Shell pink - lt
	307	Lemon		310	Black
	315	Antique mauve - vy dk		316	Antique mauve - med
	317	Pewter grey		318	Steel grey - lt
	326	Rose - vy deep		336	Navy blue
	350	Coral - med		352	Coral - lt
	355	Terra cotta - dk		356	Terra cotta - med
	368	Pistachio green - lt		370	Mustard - med
	372	Mustard - lt		400	Mahogany - dk
	413	Pewter grey - dk		415	Pearl grey
	420	Hazelnut brown - dk		437	Tan - lt
	444	Lemon - dk		445	Lemon - lt
	452	Shell grey - med		453	Shell grey - vy dk
	469	Avocado green		470	Avocado green - lt
	471	Avocado green - v lt.		472	Avocado grn - ultra lt
	520	Fern green - dk		522	Fern green
	523	Fern green - lt		524	Fern green - vy lt
	535	Ash grey - vy lt		550	Violet - vy dk
	552	Violet - med		553	Violet
	581	Moss green		613	Drab brown - lt
	632	Flesh - vy dk		640	Beige grey - vy dk
	644	Beige grey - med		648	Beaver grey - lt
	676	Old gold - lt		677	Old gold - vy lt
	680	Old gold - dk		712	Cream
	720	Orange spice - dk		726	Topaz - lt
	730	Olive green - vy dk		732	Olive green
	733	Olive green - med		734	Olive green - lt
	758	Terra cotta - vy lt		772	Yellow - green-vy lt
	778	Antique mauve - v lt		780	Topaz - ultra vy dk
	782	Topaz - dk		814	Garnet - dk
	815	Garnet - med		816	Garnet
	817	Coral red - vy dk		819	Baby pink - lt
	822	Beige grey - lt		823	Navy blue - dk
	832	Golden olive		834	Golden olive - vy lt
	898	Coffee brown - vy dk		900	Burnt orange - dk
	906	Parrot green - med		907	Parrot green - lt
	919	Red copper		920	Copped - med
	921	Copper		922	Copper - lt
	928	Grey green - vy lt		934	Black avocado green
	936	Avocado green - dk		939	Navy blue - vy dk
	945	Flesh - med		962	Dusty rose - med
	976	Golden brown - med		3012	Khaki green - med
	3013	Khaki green - lt		3021	Brown grey - vy dk

■	3022	Brown grey - med	■	3041	Antique violet - med
▤	3042	Antique violet - lt	⊕	3046	Yellow beige - med
└	3051	Green gray - dk	H	3064	Sportsman flesh - dk
▢	3072	Beaver grey - vy lt	⊖	3078	Lemon - vy lt
┐	3346	Hunter green	←	3347	Yellow - green-med
⑥	3348	Yellow - green-vy lt	M	3354	Dusty rose - lt
▤	3363	Pine green - med	◆	3371	Black brown
⑨	3607	Plum - lt	A	3608	Plum - vy lt
▤	3609	Plum - ultra lt	Z	3685	Mauve - dk
↘	3687	Mauve	↓	3688	Mauve - med
▤	3689	Mauve - lt	1	3712	Salmon - med
↙	3721	Shell pink - dk	=	3726	Antique mauve - dk
N	3731	Dusty rose - vy dk	8	3756	Baby blue - ultra v lt
▤	3799	Pewter grey - vy dk	U	3803	Mauve - med dk
P	3805	Cyclamen pink	P	3819	Moss green - lt
○	3820	Straw - dk	⊖	3821	Straw
▤	3822	Straw - lt	⊖	3823	Yellow - ultra pale
⊕	3827	Golden brown - vy lt	⚡	3830	Terra cotta
▤	3833	3833	C	3835	3835
\	3852	3852	▤	3860	3860
D	3861	3861	④	3865	3865
⑦	3866	3866			

This chart has been designed and printed with our best intentions of being without mistakes. However, the possibility of human error, printing mistakes or the variation of individual stitching does exist, and we regret that we cannot be responsible for this.

Note: The shaded blocks on the chart represent overlapping stitches.

Copyright © Classic Cross Stitch 2004 All rights reserved.